KANAHADEA

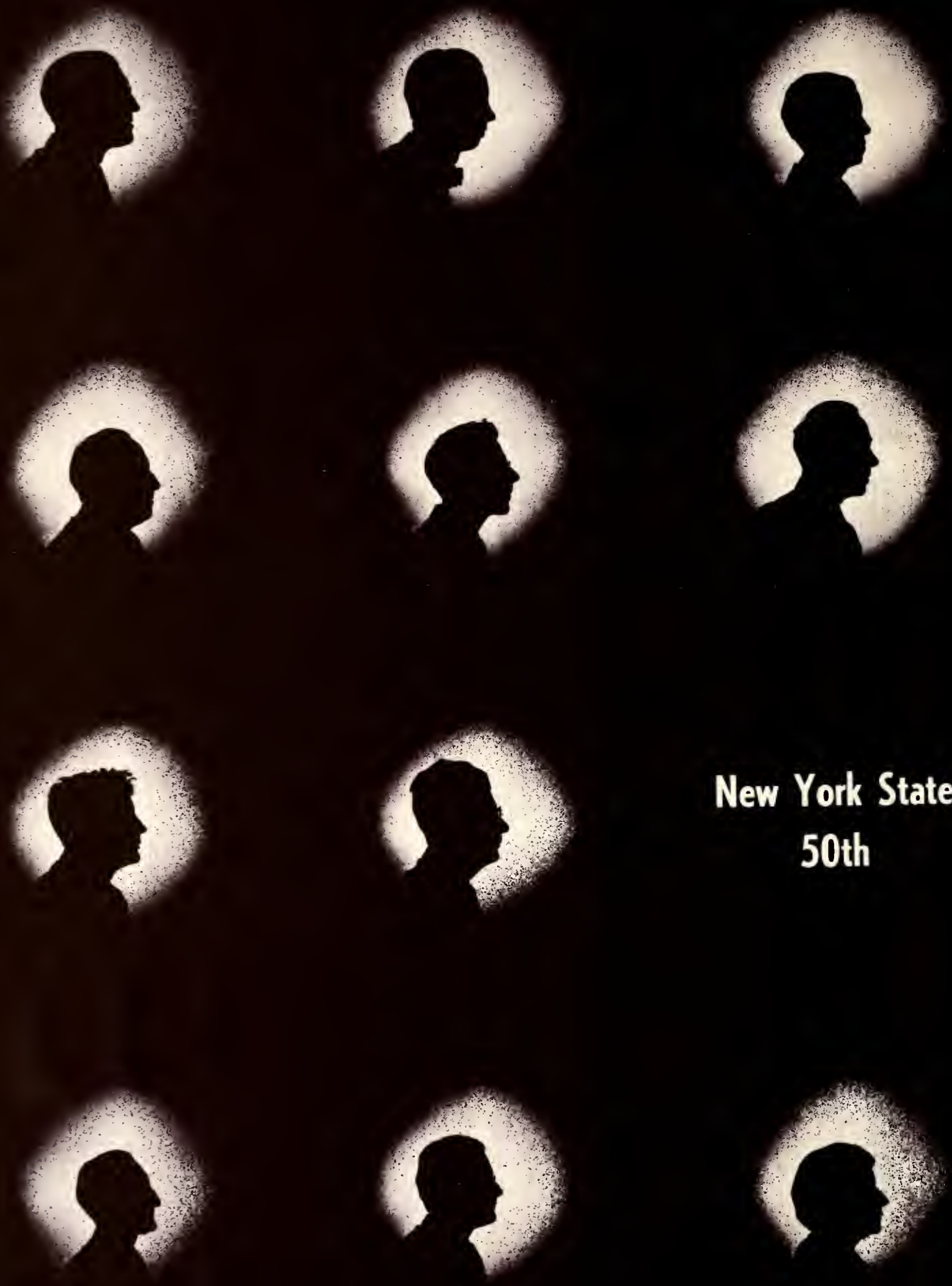

New York State 50th

GEN

ALLEN COUNTY PUBLIC LIBRARY
3 1833 01774 4522

GENEALOGY
974.702
AL29ASA
1950

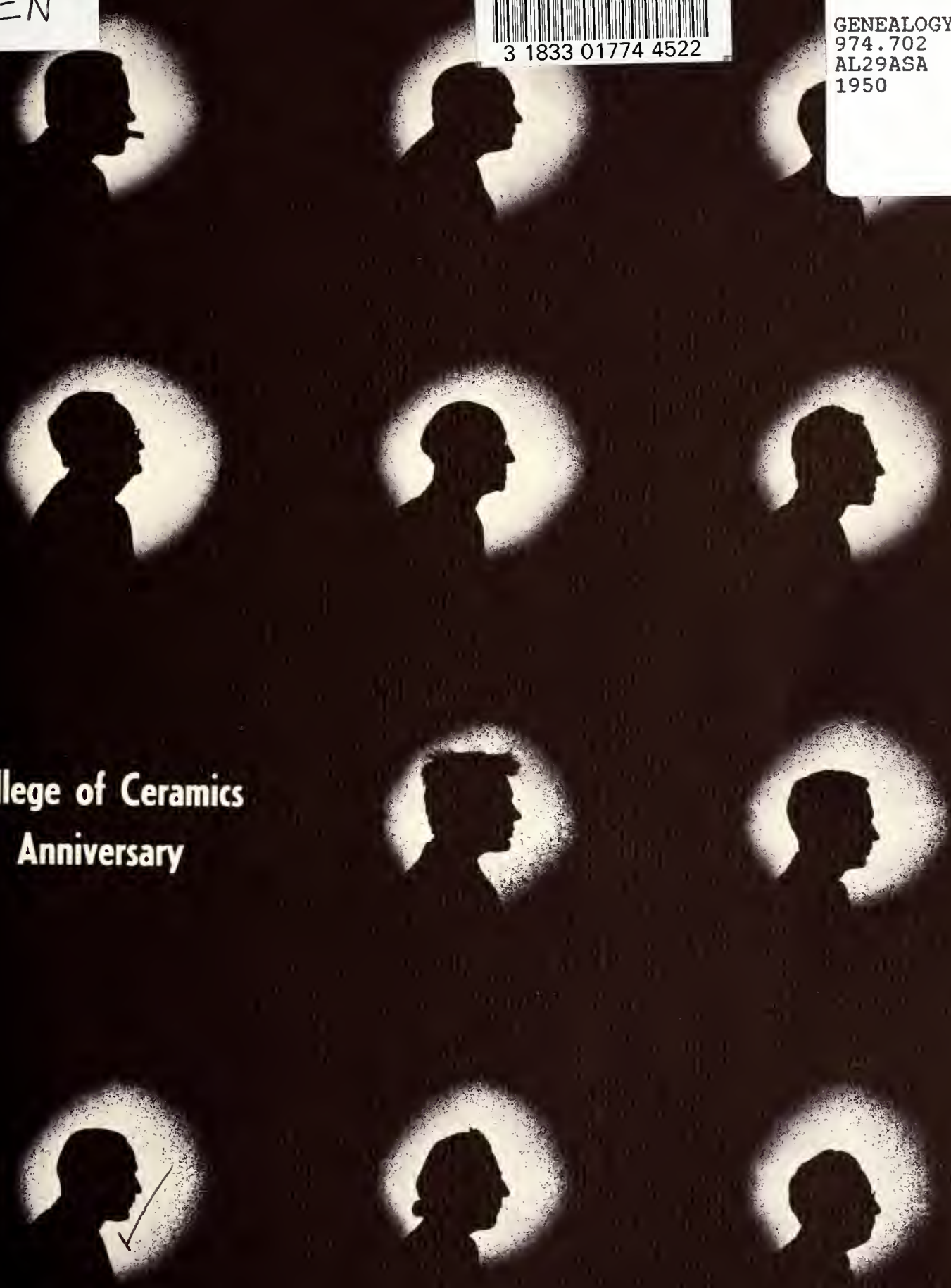

College of Ceramics Anniversary

Digitized by the Internet Archive
in 2011 with funding from
E-Yearbook.com

http://www.archive.org/details/kanakadea1950alfr

EX LI BRIS
JP

THE

KANAKADEA

This is a chapter in the history of a university ever moving forward. . . . presented by the Senior Class of Alfred.

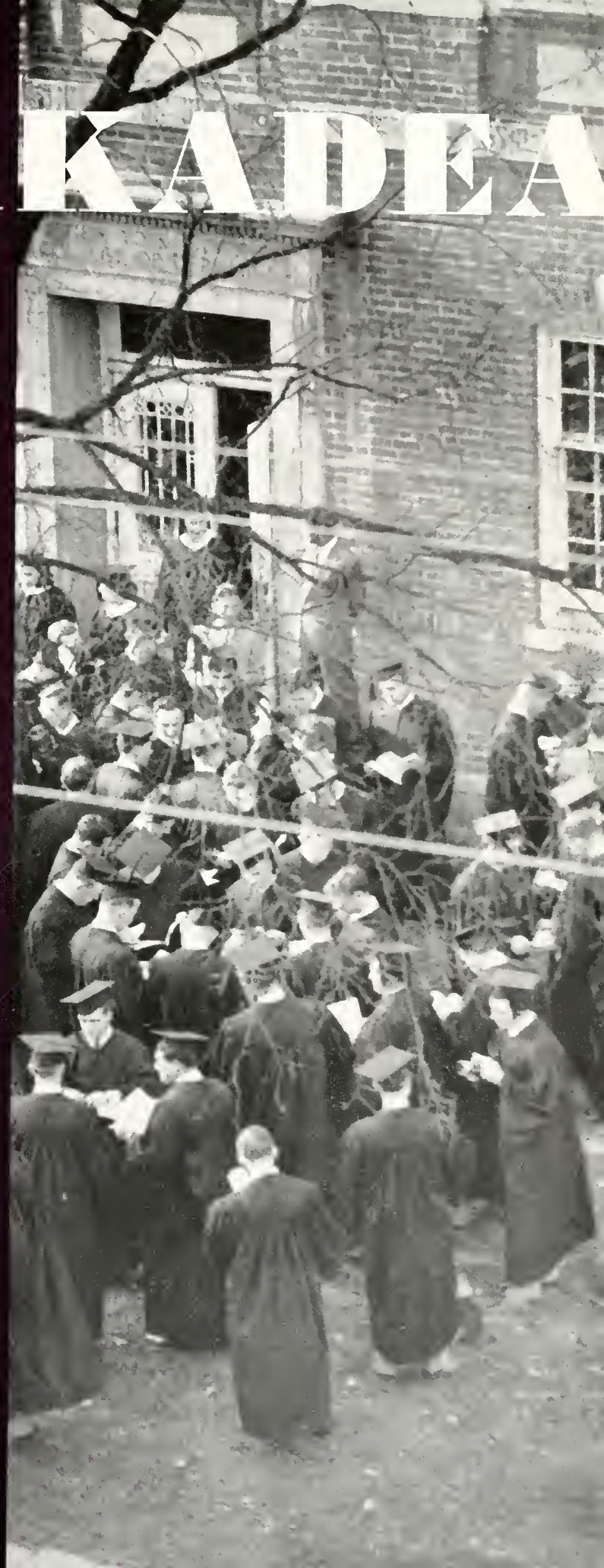

John R. Bradley — *Editor*
Nancy L. Kelley — *Business Manager*
John J. Gilkes — *Art Editor*
W. Allan Hitchcock — *Associate Editor*

Copyright 1950

DEDICATION

M. Ellis Drake, B.A., M.A., Ph.D.
President of Alfred University

The 1950 Kanakadea is dedicated with gratitude to a man who has served Alfred with integrity for twenty-eight years. Our ninth president, Dr. M. Ellis Drake, has seen the University grow. He has learned first-hand all phases of university life as student, professor, dean, and finally president.

A magna cum laude graduate of Alfred in 1925, Dr. Drake taught history and political science here after his graduation, was Dean of Men for twelve years, Director of the Summer School for twelve years, and Dean of Liberal Arts from 1946 until the time he became acting president. Looked up to by scholars and educators alike, Dr. Drake has given untiring effort to the betterment of this University.

Now, as president, he continues to lead our university forward in its growth and development. As a leader in educational circles, it is President Drake we may thank for competent direction toward a bigger and better University.

To President Drake, the staff of the 1950 Kanakadea dedicates this book.

WHEN we sat down some time last June to wonder how yearbooks happen, we had several problems on our hands. Who would be willing to spend the year operating typewriters and adding machines? What could we use for a theme? Why do annuals have to come out every year, anyhow? How much money would we have? Finding a theme was our most immediate worry. It wasn't until people began to predict darkly, "It will be a journalistic book," that we thought of using the five W's. For those not familiar with journalistic terminology the five W's are just the first thing a newspaperman learns. The who, what, when, where, and why of every story must be incorporated in the first paragraph for a succinct synopsis of the event reported.

We borrowed these five W's from the Fourth Estate because we wanted this annual to be just as inclusive as possible, to cover every angle of campus life. And because sometimes "How" is added to the W's, we have included that, too.

COLLEGIATE
LUNCH
CANDY-ICE CREAM
POSTOFFICE
ALFRED, N.Y.
WESTERN
UNION

WHERE

"Just get off an Erie train at Hornell and take a bus to Alfred. . . ." And for additional transportation to Alfred there are usually many willing taxi drivers. It's as simple as that! A twenty-minute climb from Hornell and there it is, just the way we want it.

Most of us were once given detailed instructions on the college grounds, but the lecturer on those occasions never gave us a hint of how peaceful the campus can be on Saturday afternoons, nor how frenzied it becomes on Moving Up Day or during St. Pat's Festival.

The location of a college connotes more than mere geography for it includes all of the factors which comprise the setting for the four years of college. It may be that love is blind, but to us Alfred has been the very best place in which to spend those very best years.

WHO

Modern buildings, inviting lawns, and spreading shade trees as background for a "system" may make an institution, but the right kind of people is needed to make a college. Alfred is an institution, but it has a faculty and a student body that entitle it to rank also as the best of colleges.

The nineteen hundred and ten students enrolled are divided into many different classes for purposes of study and graduation, but they are not divided at all in feeling. Consciousness of a common devotion to a beloved Alma Mater and a genuine spirit of friendliness override all artificial barriers. The general sense of ease and informality is heightened by the democratic, fair-minded attitude of our faculty.

During class hours, our teachers impart new values, new perspectives, new ideals. At other times, they are never too busy to render some additional assistance and are always available for an informal chat. In this pleasant inter-action between students and faculty, Alfred presents the opportunity for ideal collegiate life.

PRESIDENT EMERITUS

J. Nelson Norwood
M.A., Ph.D., L.L.D.

ADMINISTRATION

M. Ellis Drake, B.A., M.A., Ph.D. . . . . *President*

Ahva J. C. Bond, B.A., B.D., D.D. . . . . *Dean of School of Theology*

Harold J. Brennan, B.A., M.A., Sc.D. . . *Director of School for American Craftsmen*

Harold O. Burdick, B.A., M.A., Sc.D. . . . *Acting Dean of College of Liberal Arts*

Kenneth H. Burdick, M.D. . . . . *University Physician*

Elizabeth K. Foote, R.N., B.A., M.A. . *Director of Nursing Division*

Elizabeth Geen, B.A., M.A., Ph.D. . . . . *Dean of Women*

Edward L. Hawthorne, B.A., M.A. . . . . *Dean of Men*

Raymond O. Hitchcock, M.D. . . . . *University Physician*

Walter C. Hinkle, B.S., M.Ed. . . . . *Assistant Director of Agricultural and Technical Institute*

George W. Ince, B.J. . . . . *Director of Publicity and Public Relations*

Edward K. Lebohner, B.S., *Treasurer and Business Manager*

James A. McLane, B.P.E., M.A. . . . . *Director of Athletics*

John F. McMahon, B.S., P.E. . *Dean of College of Ceramics*

Clarence M. Mitchell, B.A., M.A. . . . . *Librarian*

William J. O'Connor, B.A. . . . . *Director of Admissions*

Paul B. Orvis, B.S. . . . . *Director of Agricultural and Technical Institute*

Clifford M. Potter, B.S., M.S. . . . . *Registrar*

W. Harold Reid, B.S. . . . . *Director of Finances*

Joseph Seidlin, B.S., M.A., Ph.D. *Dean of Graduate School*

Myron K. Sibley, B.A., B.D. . . . . *University Chaplain*

Alfred E. Whitford, B.A., M.A., Sc.D. *Supervisor of Alfred University Extension at Jamestown, N.Y.*

College of Liberal Arts Faculty

Biology

Franklin C. Daiber, B.A., M.S. . *Assistant Professor*
Helen Duell, B.A., M.A. . . . . *Assistant Professor*
Gordon Ogden, B.A., M.S. . . . . *Assistant Professor*
Emily Nicholl, B.A. . . . . *Graduate Assistant*

Chemistry

Paul C. Saunders, B.S., M.S., Ph.D. . . . . *Professor*
Samuel R. Scholes, Jr., B.S., Ph.D. . . . . *Associate Professor*
Clarence Klingensmith, B.S., Ph.D. . . . *Assistant Professor*
Winfield L. Fitz Randolph, B.A., M.S. . . *Assistant Professor*

Economics and Business

Henry C. Langer, Jr., B.A. M.A. . . . . *Professor*
Salvatore J. Bella, B.S., M.A. . . *Assistant Professor*
Joseph M. Koch, B.B.A., M.S. . . . . *Instructor*

Education

William Pulos, B.A., M.S. . . . . *Assistant Professor*

English

Ellsworth Barnard, B.S., M.A., Ph.D. . . *Professor*
Lelia Evelyn Tupper, B.A., M.A., *Associate Professor*
Melvin Bernstein, B.A., M.A. . . *Assistant Professor*
John Tagliabue, B.A., M.A. . . . . *Instructor*
Galway Kinnell, B.A., M.A. . . . . *Instructor*
Hannah S. Burdick, B.A. . . . . *Special Instructor*

Fine Arts

Elsie Binns . . . . . *Special Instructor in Art*

History and Political Science

Willis C. Russell, B.A., M.A., Ph.D. . . . *Associate Professor*

Robert Stapleton, B.A., M.A. . . . . *Instructor*

Industrial Mechanics

Gerald F. Burdick, B.S., M.A. . . *Assistant Professor*

Languages

Eva L. Ford, B.A., M.A. . . . . *Professor of Romance Languages*

Marie Louise Cheval, B.A., M.A. . . . . *Associate Professor of Romance Languages*

Manolo Rodriguez-Diaz, B.A., M.S., Ph.D. *Assistant Professor of Romance Languages*

Charles D. Buchanan, B.A., M.A., Ph.D. *Professor of German*

Julia S. Sicker, B.A. . . *Special Instructor of German*

G. Stewart Nease, B.A., Mus.B., M.A., Ph.D. . . . . *Professor of Classical Languages*

Mathematics

C. Everett Rhodes, B.A., Ph.D. . . . . *Professor*

John E. Freund, B.A., M.A. . . . *Associate Professor*

Lester R. Polan, B.S., M.S. . . . *Associate Professor*

W. Varick Nevins III, B.S., M.A. *Assistant Professor*

Ralph Beals, B.A., Ed.M. . . . . *Instructor*

Music

William M. Fiedler . . . . . *Director of Music*

Ada B. Seidlin . . . . . *Professor of Music*

Ray W. Wingate, Mus. D. . . *Professor of Music and Carillonneur*

Nursing

Eleonora Aldrich, R.N., B.S. . . *Assistant Professor*

Minnie C. Wolcott, R.N., B.S. . *Assistant Professor*

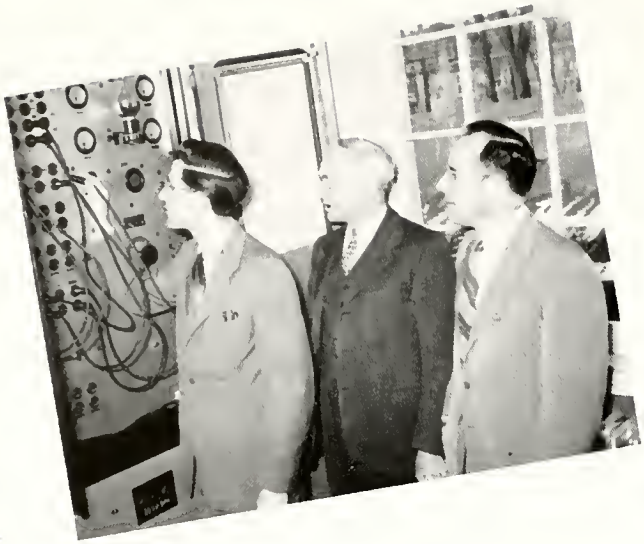

Physical Education

Alex J. Yunevich, B.P.E., M.S. . *Associate Professor*
Lavinia E. Creighton, B.S., M.A. *Assistant Professor*
C. Jay McWilliams, B.S., M.P.E. *Assistant Professor*
Mearl Greene, B.A., M.A. . . . . *Instructor*

Physics

John G. Moorhead, B.A., M.A., Ph.D. . . . *Professor*
Charles A. Domenicali, B.S., Ph.D. . . . . *Associate Professor*
Walter I. Lang, B.S. . . . . *Assistant Professor*

Psychology

Stephen C. Clark, B.A., M.A., Ph.D. . . . *Assistant Professor*
Earl Jandron, B.S., M.A. . . . . *Assistant Professor*

Religion

Myron K. Sibley, B.A., B.D. . . . *Assistant Professor*

Secretarial Studies

Emily M. Jones, B.S. . . . . *Instructor*

Sociology

Roland L. Warren, B.S., Ph.D. . . . . *Professor*
Alexander Kuman, Th.B., M.A. . *Assistant Professor*

Speech and Dramatic Production

C. Duryea Smith III, B.A., M.A. . . . . *Professor*
Ronald Brown, B.A., M.A. . . . . *Assistant Professor*

School of Theology

Benjamin R. Crandall, B.S., B.Ped., M.A., D.Ped., Ph.D. . . . . *Professor of Rural Sociology*

Wayne R. Rood, B.S., B.D., M.R.E., Th.D., *Professor of Theology and Church History*

New York State College of Ceramics Faculty

Ceramic Chemistry

Murray J. Rice, B.S., M.S., Ph.D. . . . . *Head of Department*
Marion J. Voss, B.S. . . . . *Assistant Professor*
Louis A. Weinland, B.S., M.Sc. . *Assistant Professor*
Daniel Rase . . . . . *Graduate Assistant*

Ceramic Engineering

Robert M. Campbell, B.S., P.E. *Head of Department*
Van Derck Frechette, B.S., M.S., Ph.D. . *Professor*
Clarence W. Merritt, B.S. . . . *Associate Professor*
Willard J. Sutton, B.S., Ph.D. . *Associate Professor*
Leon B. Bassett, B.S. . . . . *Professor*
George A. Kirkendale, B.A.Sc. . *Assistant Professor*
Alexander T. Sheheen, B.S. . . . . *Instructor*
Harry S. Parker, B.S. . . . . *Graduate Assistant*

Industrial Ceramic Design

Charles M. Harder, B.S. . . . *Head of Department*
Kurt J. Ekdahl . . . . . *Associate Professor*
Marion L. Fosdick . . . . . *Associate Professor*
Clara K. Nelson . . . . . *Associate Professor*
Daniel Rhodes, M.F.A., Ph.B. . . *Assistant Professor*
Loyal O. Frazier . . . . . *Instructor*
Randolph Webb, B.S. . . . . *Instructor*
J. Philip Johnson, B.A. . . . . *Graduate Assistant*
Ilse Rothmer . . . . . *Graduate Assistant*

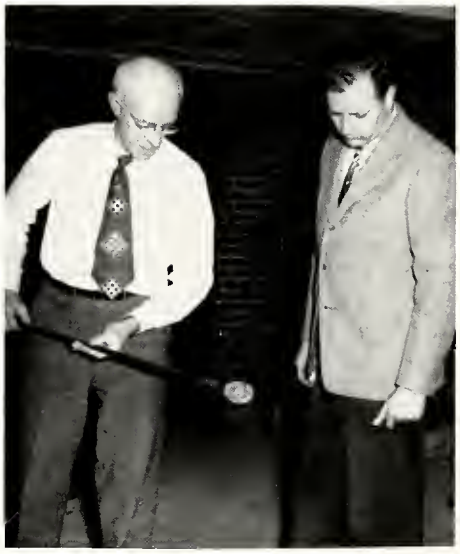

Glass Technology

Samuel R. Scholes, A.B., Ph.D., *Head of Department*
Donald H. Dreyer, B.S. . . . . *Graduate Assistant*

Graduate School Faculty

The faculties of the College of Liberal Arts, the New York State College of Ceramics, and the School of Theology participate in the programs of advanced instruction and research leading to the graduate degrees.

New York State Agricultural and Technical Institute Faculty

Eddy E. Foster, B.S. . . . . *Head of Department*
Ralph Beach, B.S., M.S. . . . . *Floriculture*
Robert J. Kessler, B.S. . . . . *Floriculture*
Louis Loughlin, B.S., M.Ed. . . . . *Agriculture*
Erle Myers, B.S. . . . . *Dairy*

Wesley Parish, B.S. . . . . *Agronomy*
Denton Schultz, B.S. . . . . *Agriculture*
Joseph Sherman, B.S. . . . . *Agriculture*
Vincent Smith, B.S., M.A. . . . . *Floriculture*
William W. Stopper, B.S. . . . . *Poultry*
H. Leigh Woehling, B.S., M.S. . . *Animal Husbandry*

Department of Business

E. J. Brown, A.B., M.Ed. . . . . *Head of Department*
Lily Carter . . . . . *Secretarial*
James Frick, A.B., M.Ed. . . . *Business Administration*
Andrew Hritz, B.S., M.S. . . . . *Business Manager and Business Administration*
Glenn Leathersich, B.S., M.Ed. . . . . *Business Administration*
George Morganfeld, B.S. . . . *Business Administration*

Department of General Education

Warren Bouck, A.B., M.Ed. . . . . *English*
Burdette Crofoot, M.Ed. . . . . *Economics*
B. J. Daniel, B.S. . . . . *Library*
William Havens, B.P.E. . . . . *Physical Education*
Martha Koby, B.A., M.Ed. . . . . *English*
T. A. Parish, B.A., M.A. . *Economics and Dean of Men*
Milo Van Hall, A.B., M.A. . . . . *Student Personnel*
Shirley Wurz, B.A. . . . *English and Dean of Women*

Department of Industry

George S. Whitney, B.E.E., M.Ed. . . . . *Head of Department*
Matthew Burzycki . . . . *Radio and Communications*
Charles Edelman, B.M.E. . . . . *Refrigeration*
Wilbur Getz, B.A., M.Ed. . . . . *Drafting*
Charles Magwood . . . . . *Refrigeration*
Harold Owen . . . . . *Electrical Shop*
Harold Panter . . . . . *Welding*
William L. Patchen, B.S. . . . . *Mathematics*
John Renner . . . . . *Electrical Power*
Eugene Reynolds, B.A. . . . . *Mathematics*
Rodney Sherwood . . . . . *Heat*
Herman E. Sicker, B.S., M.Ed. . . . . *Refrigeration*
Paul J. Seider, B.E.E. . . . . *Electricity*
Oren Worden, B.E.E. . . . . *Radio Department*
James P. Wiles, B.S. . . . . *Industrial*

Department of Rural Engineering

Walter C. Hinkle, B.S., M.Ed. . *Head of Department*
Harold O. Crowell, B.S., M.Ed. . . *Assistant Head of Department*
Charles Dudley . . . . . *Rural Engineering*
Samuel Hornbeck . . . . . *Rural Engineering*
Robert Jones, B.S. . . . . *Rural Engineering*
Kenneth Kolstad, B.S. . . . . *Rural Engineering*
Daniel F. O'Donnell, B.S. . . . . *Diesel Technology*
Roger Rawe . . . . . *Mechanical Engineering*
Milford Seaman . . . . . *Rural Engineering*
Philip Smith, B.S. . . . . *Rural Engineering*

Department of Science

George Robinson, B.A. . . . . *Head of Department*
George D. Gregory, B.S. . . . . *Laboratory Technology*
John M. Lake, B.S., M.S. . . . . *Chemistry*
Era Scofield, B.S., M.S. . . . . *Laboratory Technology*
Joseph Pellegrino, B.S., M.Ed. . . . . *Frozen Foods*
Nathan Platt, B.S. . . . . *Bacteriology*

The School for American Craftsmen Faculty

Frank E. Brace, B.A. . . . . *Woodworking*

Tage Frid . . . . . *Woodworking*

Liv Gjelsvik . . . . . *Textiles*

Fred Meyer, B.F.A., M.F.A. . . . . *Art*

Joan Meyer, B.A. . . . . *Pottery*

Linn L. Phelan, B.F.A. . . . . *Pottery*

John Prip . . . . . *Woodworking*

Charles Reese . . . . . *Metalsmithing*

Olin Russum, Jr., B.A., M.F.A. . . . . *Pottery*

Dwight R. Brown
President

Stanton R. Garr
Vice President

University Senior Class Officers

George M. Harris
Secretary

Maurice J. Smith
Treasurer

Florence
ANDERSON
Manhasset
NURSING

Paul R.
ANTOUN
Meadville, Pa
CERAMIC ENGINEERING

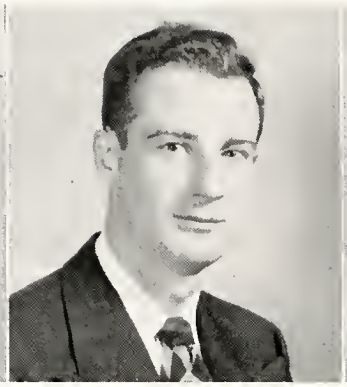

Al
BAGNALL
Sidney
LIBERAL ARTS

Edmond M.
BAKER
Corning
LIBERAL ARTS

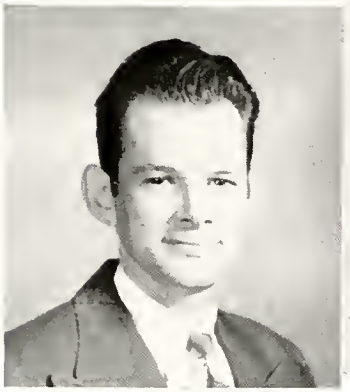

Earle B.
BARLOW
North Abington, Mass.
CERAMIC DESIGN

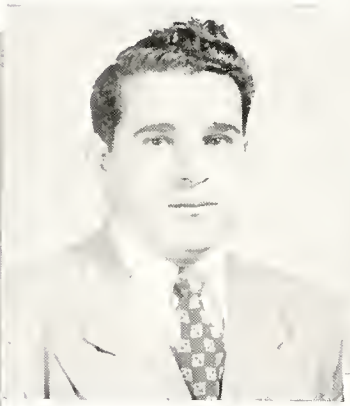

Charles
BARONE
LeRoy
LIBERAL ARTS

John
BELLIOTTI
Hornell
LIBERAL ARTS

Juliett
BENTLEY
Bolivar
NURSING

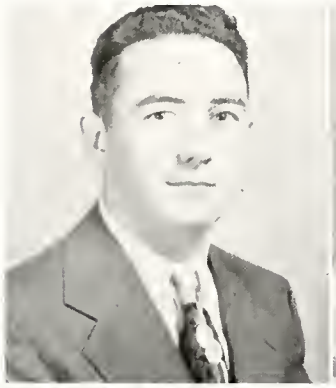

Edison F.
BEST
Corning
GLASS

Hubert
BLISS
Wellsville
LIBERAL ARTS

Joan
BLOOR
Nyack
NURSING

John
BOUSSER
Hornell
LIBERAL ARTS

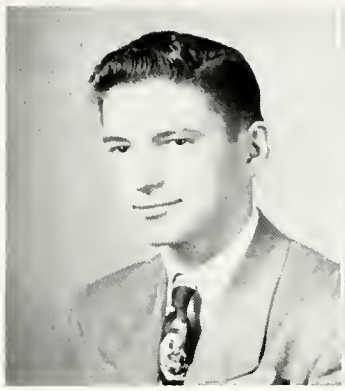

Joseph
BOWDEN
Pittsburgh, Pa.
DESIGN

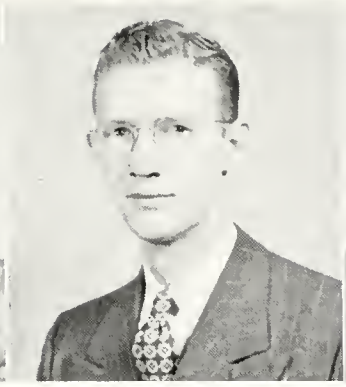

John R.
BRADLEY
Hornell
CERAMIC ENGINEERING

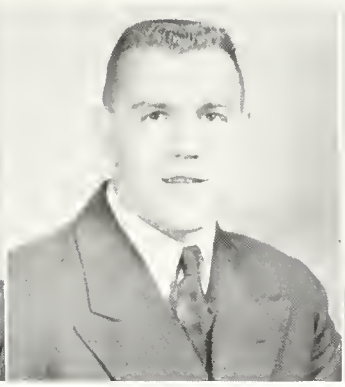

Christian
BRAUNSCHWEIGER
Wellsville
LIBERAL ARTS

Robert
BROOKS
Jamestown
CERAMIC ENGINEERING

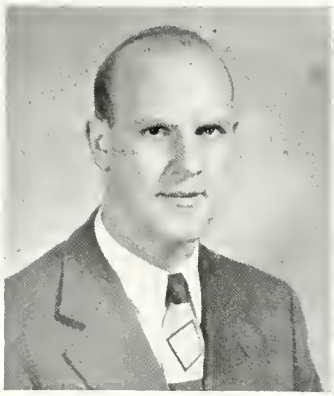

Dwight
BROWN
Walton
CERAMIC ENGINEERING

Joan Hatfield
BROWN
Patchogue
LIBERAL ARTS

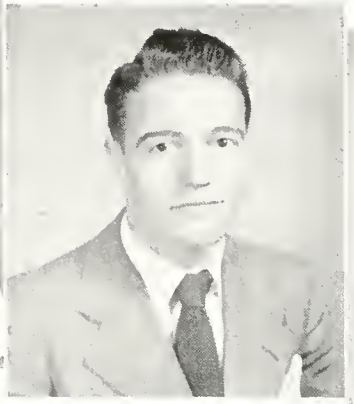

Charles
BRYANT
Hudson
LIBERAL ARTS

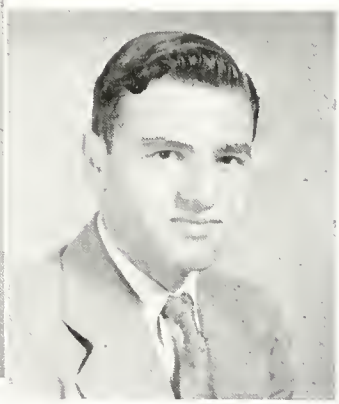

Seaman
BUDNOW
Alfred
LIBERAL ARTS

Richard
BULLOCK
Norwich
LIBERAL ARTS

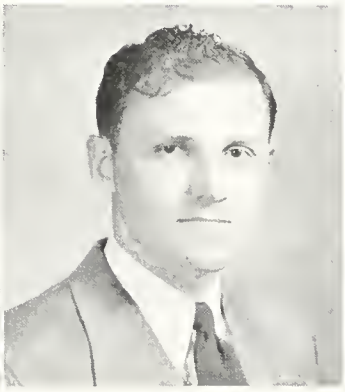

Donald
BUSTEED
Hornell
CERAMIC ENGINEERING

Joseph A.
CALA
Jamestown
LIBERAL ARTS

Thomas
CANTWELL
Hartsdale
CERAMIC ENGINEERING

Frederick
CARLSON
Jamestown
LIBERAL ARTS

Phyllis Tarbrake
CARLSON
Arcade
LIBERAL ARTS

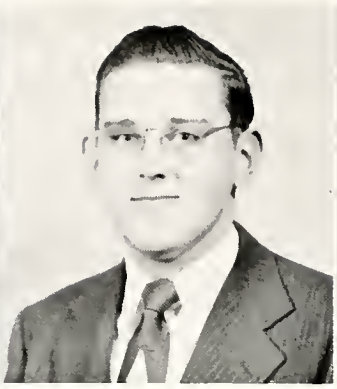

Richard M.
CARLSON
Jamestown
LIBERAL ARTS

W. George
CARLSON
Center Moriches
CERAMIC ENGINEERING

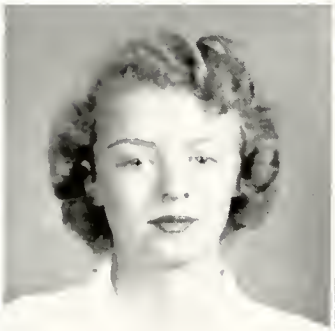

Shirley
CHAMPLIN
Alfred
LIBERAL ARTS

Charles R.
CHASE
Hornell
LIBERAL ARTS

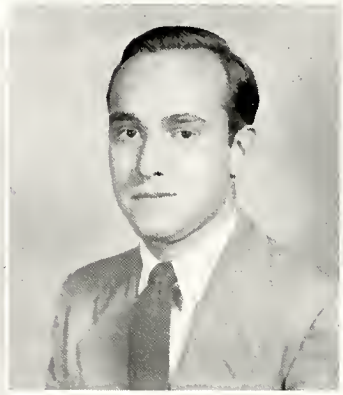

Robert
CHENEY
Bath
LIBERAL ARTS

Joseph
CHORNEY
Auburn
LIBERAL ARTS

Joan
CHRISTMAN
Wellsville
LIBERAL ARTS

William
COFFIN
Bolivar
CERAMIC ENGINEERING

James P.
COLE
Hornell
LIBERAL ARTS

Laverne Jay
CONKLIN
Avoca
GLASS

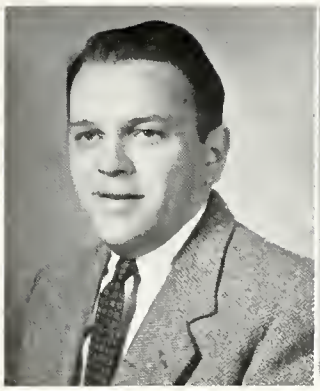

Robert A.
COTTON
Canisteo
CERAMIC ENGINEERING

David
CRUMP
Alfred
LIBERAL ARTS

Charles
CURRAN
Hornell
LIBERAL ARTS

Louis
CUSIMANO
Jamestown
LIBERAL ARTS

Harriet
DANIELSON
Jamestown
LIBERAL ARTS

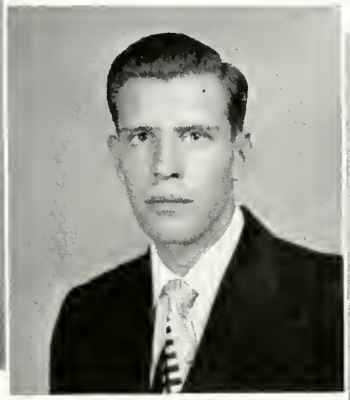

Victor
DePROSSE
Hastings-on-Hudson
CERAMIC ENGINEERING

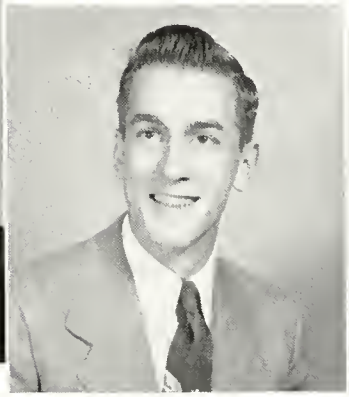

A. Litchard
DICKINSON
Wellsville
LIBERAL ARTS

Adam
DiGENNARO
Rochester
LIBERAL ARTS

Neysa Jean
DIXON
Niagara Falls
DESIGN

Donald
DOSTER
Hornell
LIBERAL ARTS

William
DOUGHERTY
Andover
LIBERAL ARTS

Joanne
DUCEY
Olean
LIBERAL ARTS

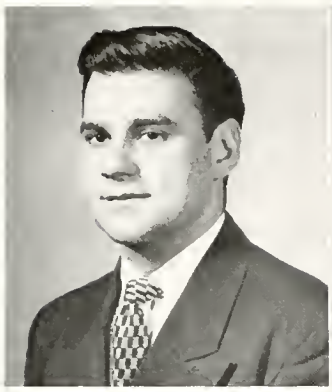

Terry C.
DURO
Jamestown
LIBERAL ARTS

George
EIWEN
Alfred
GLASS

Floyd
ENGLISH
Corning
LIBERAL ARTS

Jarvis J.
FARGO
Ashville
CERAMIC ENGINEERING

Roberta
FARNHAM
Frankfort
DESIGN

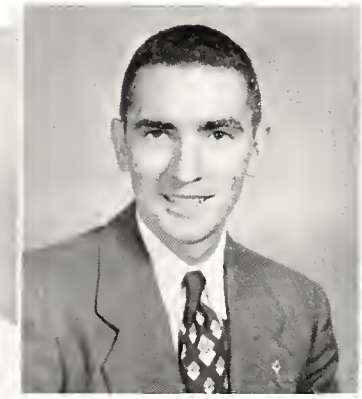

Knowlton W.
FARR
Wyoming
DESIGN

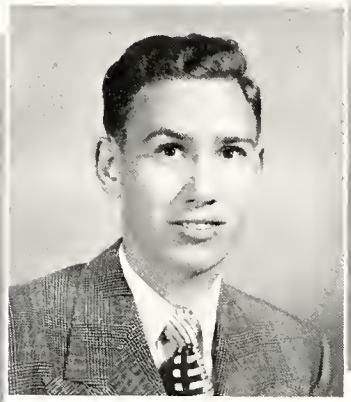

David
FLAMMER
Wellsville
LIBERAL ARTS

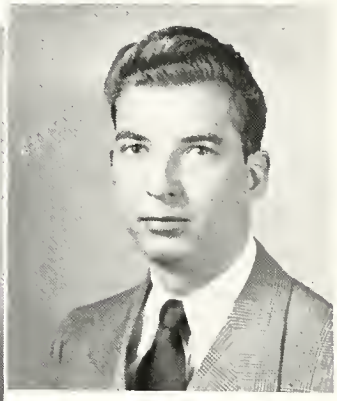

Daniel E.
FOSTER
Jamestown
LIBERAL ARTS

Thomas
FRANTZ
Hornell
CERAMIC ENGINEERING

Burdette C.
FULLER
Belmont
LIBERAL ARTS

John F.
GARDNER
Wellsville
CERAMIC ENGINEERING

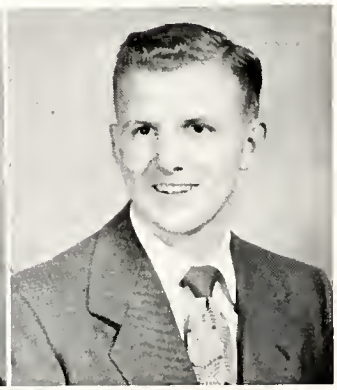

Donald
GARRISON
Addison
CERAMIC ENGINEERING

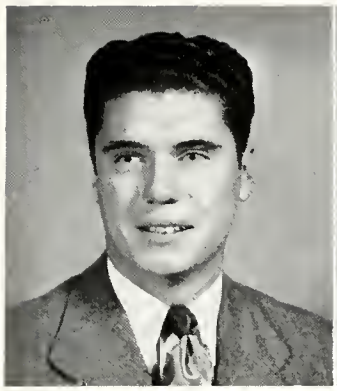

Edward
GEGNER
Bronxville
LIBERAL ARTS

John
GILKES
Oceanside
DESIGN

Jack
GOSS
Jamestown
LIBERAL ARTS

Robert E.
GOURLEY
Jamestown
LIBERAL ARTS

Burton A.
GREENBERG
Flushing
LIBERAL ARTS

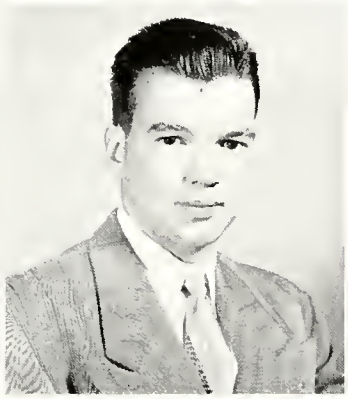

Lawrence
GRIFFITH
Port Allegany, Pa.
GLASS

James
HALL
New York City
DESIGN

Richard
HALLBERG
Jamestown
CERAMIC ENGINEERING

Jeanne
HARDENBURG
Bunnvale, N. J.
LIBERAL ARTS

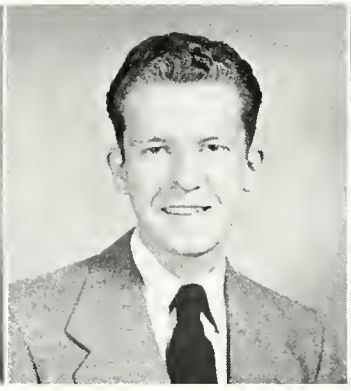

Gayle
HARDER
Alfred
LIBERAL ARTS

George M.
HARRIS
Bergenfield, N. J.
CERAMIC ENGINEERING

Robert C.
HARRIS
Unadilla
CERAMIC ENGINEERING

Robert M.
HATCH
Portville
LIBERAL ARTS

Irvin F.
HAVENS
Belfast
CERAMIC ENGINEERING

Robert J.
HAWKINS
Kenmore
CERAMIC ENGINEERING

Howard P.
HELMER
Herkimer
LIBERAL ARTS

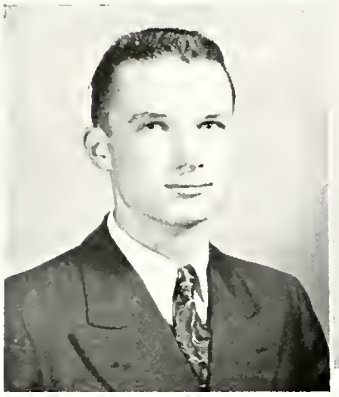

David
HILDEBRAND
Alfred
CERAMIC ENGINEERING

Donald
HOFFMAN
Spring Valley
LIBERAL ARTS

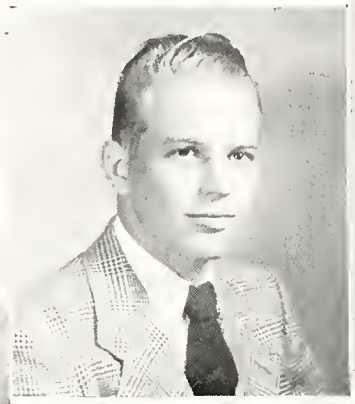

Joseph
HOLMSTROM
Bensonville, Ill.
CERAMIC ENGINEERING

John P.
HURLEY
Jamestown
LIBERAL ARTS

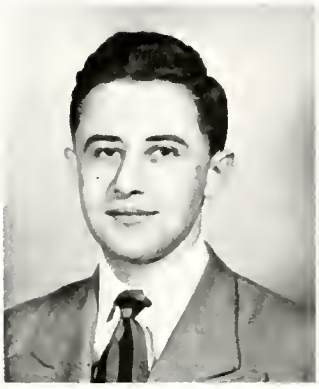

Robert
IMMEDIATO
Yonkers
CERAMIC ENGINEERING

Alton E.
JOHNSON
Jamestown
CERAMIC ENGINEERING

Richard
JOHNSON
Hornell
CERAMIC ENGINEERING

Irene A.
JOHNSTON
Rye
DESIGN

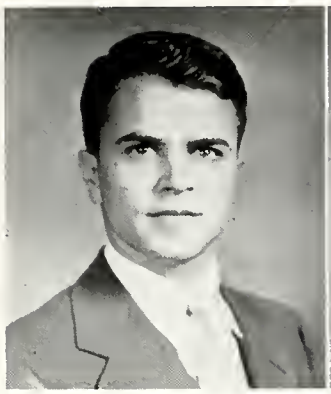

Juan
JOVA
Newburgh
CERAMIC ENGINEERING

Marie
JOVA
Newburgh
LIBERAL ARTS

Madan M.
KAPUR
Armitsar, India
CERAMIC ENGINEERING

Edith C.
KATZ
Alfred
LIBERAL ARTS

Nancy L.
KELLY
Olean
DESIGN

Patricia
KENNEDY
Canisteo
DESIGN

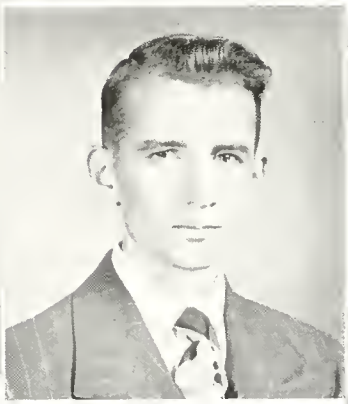

Richard
KENNEDY
Canisteo
CERAMIC ENGINEERING

Robert
KENNEDY
Canisteo
LIBERAL ARTS

Harold P.
KESPERT
Youngsville
LIBERAL ARTS

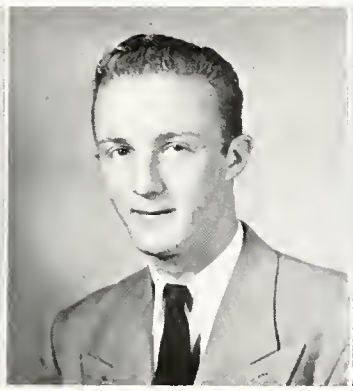

Paul F.
KIESOW, Jr.
Bellmore
CERAMIC ENGINEERING

Richard V.
KLUSKY
Utica
LIBERAL ARTS

Jeannette
KLIMAJESKI
Riverhead
LIBERAL ARTS

Senes
LARSON
Jamestown
LIBERAL ARTS

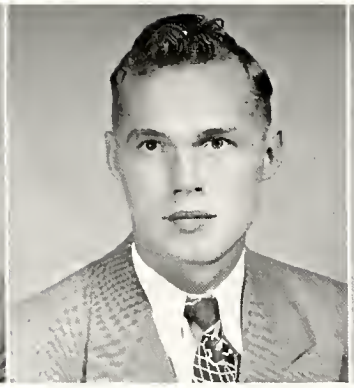

Donald J.
LAWSON
Brocton
LIBERAL ARTS

Chester E.
LEE
Wellsville
LIBERAL ARTS

William H.
LeFEBER
Caledonia
LIBERAL ARTS

Gwendolyn C.
LESTER
Wellsville
LIBERAL ARTS

Saundra B.
LICHT
Stamford, Conn.
LIBERAL ARTS

John W.
LINDENTHAL
Freeport
CERAMIC ENGINEERING

Claire
LIPP
Flushing
NURSING

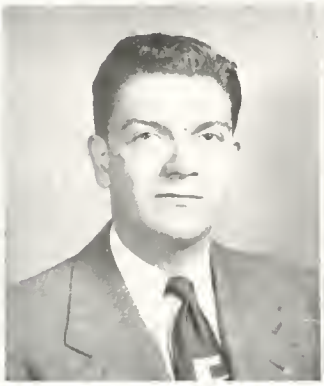

Frank E.
LOBAUGH, Jr.
Plainfield, N. J.
LIBERAL ARTS

Robert K.
LONGFRITZ
Alfred
CERAMIC ENGINEERING

Lucille
LOSCH
Niagara Falls
TECHNOLOGY

Earl C.
LOWE
Whitewater, Wisc.
CERAMIC ENGINEERING

Margaret Z.
LOWE
Randolph
LIBERAL ARTS

James
LUNNEY
New York City
LIBERAL ARTS

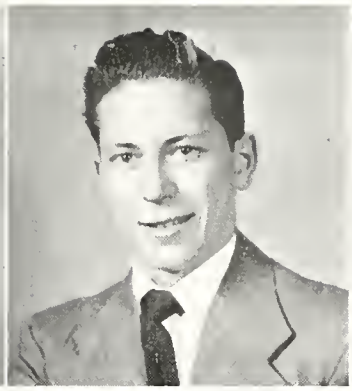

Jerome
LYONS
Forest Hills
DESIGN

Madeline O.
MACAULEY
Alfred
LIBERAL ARTS

Herbert L.
MacDONELL
Bolivar
LIBERAL ARTS

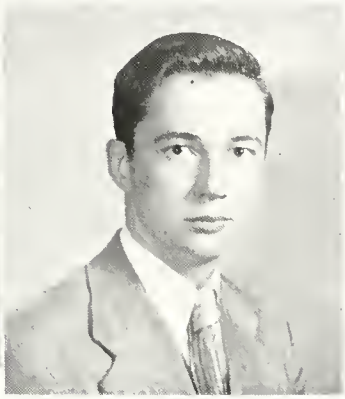

Christopher
McALLISTER
Avoca
CERAMIC ENGINEERING

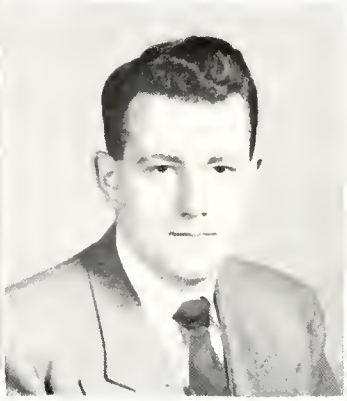

Jack A.
McENROE
Wellsville
LIBERAL ARTS

Richard
McKINSTRY
Avoca
LIBERAL ARTS

Richard
McNAMARA
Buffalo
CERAMIC ENGINEERING

William
MALONEY
Hornell
CERAMIC ENGINEERING

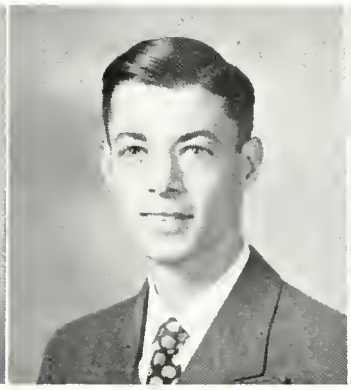

Darwin
MARSHALL
Buffalo
CERAMIC ENGINEERING

James
MARTIN
Newark
LIBERAL ARTS

Ray
MEEK
Cuba
LIBERAL ARTS

Eleanor
MEISSNER
New York City
LIBERAL ARTS

Eldon
MILLER
Buffalo
CERAMIC ENGINEERING

Irwin
MILLER
Brooklyn
LIBERAL ARTS

John P.
MITCHELL
Hornell
LIBERAL ARTS

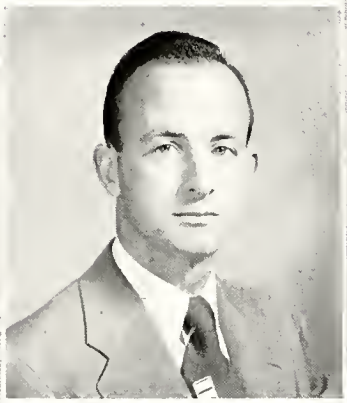

Thomas
MITCHELL
Jamestown
LIBERAL ARTS

Roland
MONTGOMERY
Hornell
LIBERAL ARTS

Marjorie G.
MOULD
Tenafly, N. J.
NURSING

Frank
MUSTICO
Amsterdam
LIBERAL ARTS

Frederick C.
MYERS
Saugerties
CERAMIC ENGINEERING

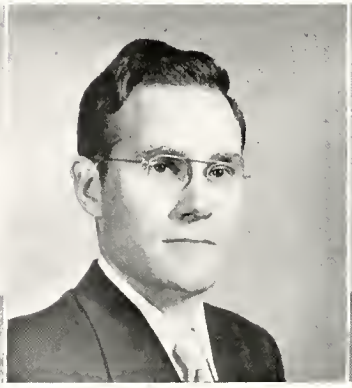

Melvin
NIDA
Alfred
THEOLOGY

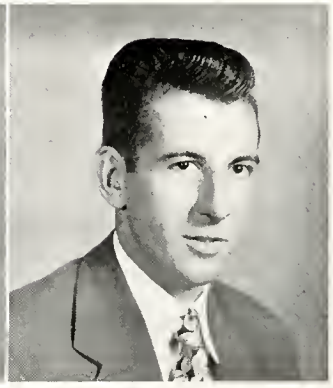

Eugene L.
NOBLES
Forestville
CERAMIC ENGINEERING

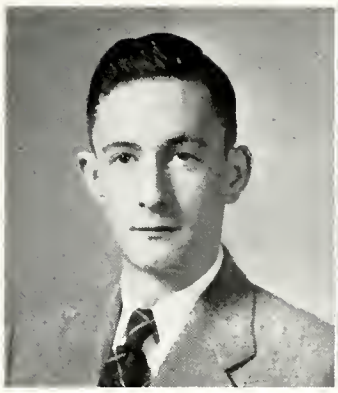

George L.
O'CONNOR
Wellsville
LIBERAL ARTS

Jeanne K.
O'CONNOR
Farmingdale
LIBERAL ARTS

William C.
O'CONNOR
Port Jervis
LIBERAL ARTS

Lavern
OLSON
Jamestown
LIBERAL ARTS

Margaret
O'NEIL
Carmel
LIBERAL ARTS

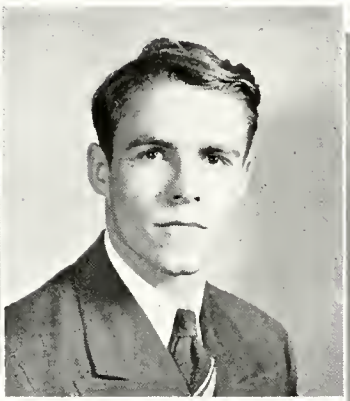

Richard
O'NEIL
Hornell
LIBERAL ARTS

Louis
PALAMARA
Batavia
CERAMIC ENGINEERING

Theodore R.
PARKER
Jamestown
LIBERAL ARTS

August
PASQUALE
Wellsville
LIBERAL ARTS

Joseph P.
PATERNITI
Jamestown
LIBERAL ARTS

Sam C.
PATERNITI
Jamestown
LIBERAL ARTS

Margaret
PAUSEWANG
Huntington
CERAMIC ENGINEERING

Marie
PERROTTA
Elmira
LIBERAL ARTS

Jack
PETERSON
Glendale, Cal.
CERAMIC ENGINEERING

Lucile
PETERSON
Corning
LIBERAL ARTS

Roger
PETERSON
Falconer
LIBERAL ARTS

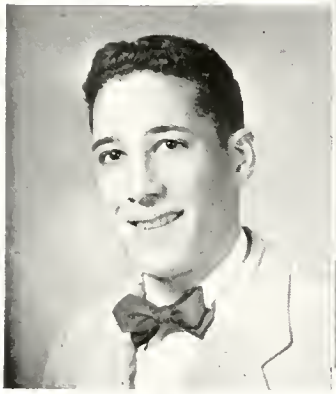

George W.
PIXLEY
New Hartford
CERAMIC ENGINEERING

E. Franklin
POOLE
West Englewood, N. J.
LIBERAL ARTS

Robert P.
PRIGGE
Niagara Falls
CERAMIC ENGINEERING

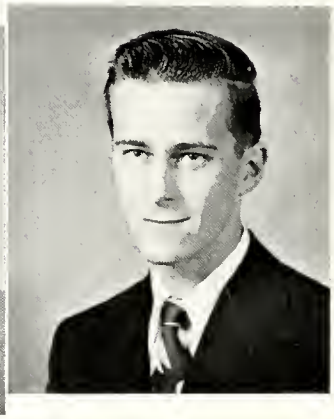

Robert
PROKOPEC
Elmira
CERAMIC ENGINEERING

William R.
QUINCY
Norwich
LIBERAL ARTS

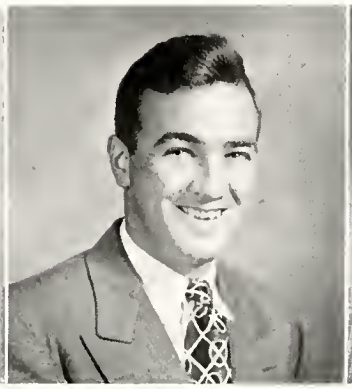

John M.
QUIRK
Watkins Glen
CERAMIC ENGINEERING

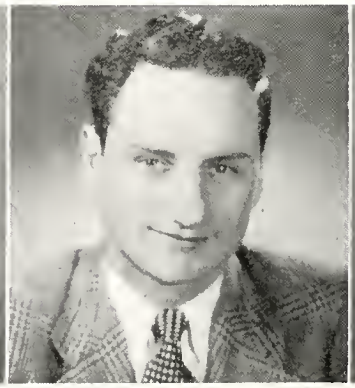

Daniel E.
RASE
Alfred
CERAMIC ENGINEERING

Louemma
REED
Penn Yan
DESIGN

Clare
RICHESON
Alfred
LIBERAL ARTS

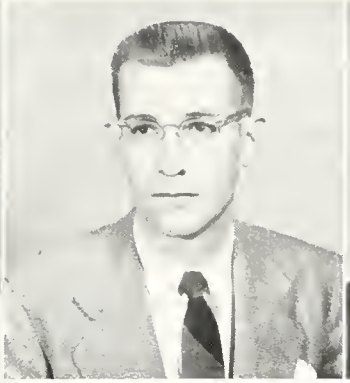

John E.
RIGGS
Wellsville
LIBERAL ARTS

Albert W.
RIGOULOT
Freeport
LIBERAL ARTS

Richard C.
ROBINSON
Canisteo
LIBERAL ARTS

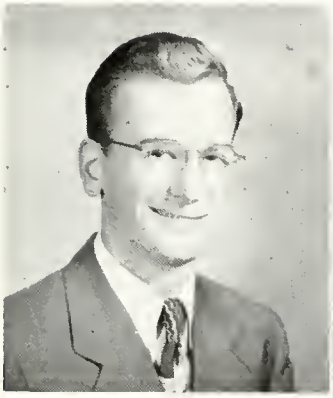

Lewis
ROBORDS
Arkport
LIBERAL ARTS

Lawrence A.
ROEHLER
Wellsville
LIBERAL ARTS

Thomas J.
ROMANO
Plainfield, N. J.
LIBERAL ARTS

H. Dean
ROOT
Asheville, N. C.
CERAMIC ENGINEERING

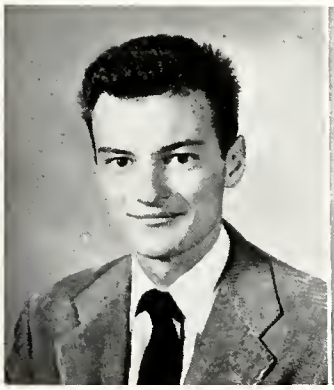

Donald S.
ROSSER
Brooklyn
LIBERAL ARTS

John W.
SAUNDERS
Andover
LIBERAL ARTS

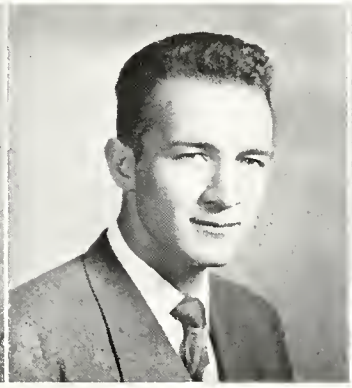

Stephen B.
SAUNDERS
Alfred
LIBERAL ARTS

William G.
SCHMIDT
Flushing
CERAMIC ENGINEERING

Frank
SCHROEDER
Great Valley
LIBERAL ARTS

Ignatius L.
SCOTT
LeRoy
LIBERAL ARTS

Donald E.
SEAMAN
Hornell
LIBERAL ARTS

Philip J.
SECREST
Muncie, Ind.
DESIGN

Lawrence Z.
SELEWACH
Elmira
GLASS

Howard
SHAPIRO
New York City
LIBERAL ARTS

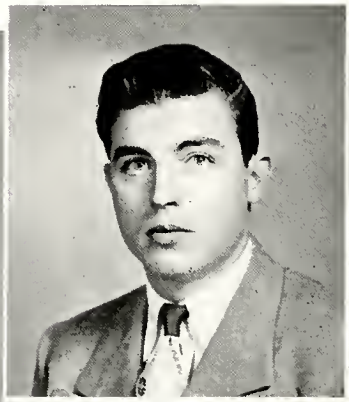

George W.
SHERIDAN
Hornell
LIBERAL ARTS

Leslie
SHERSHOFF
Alfred
LIBERAL ARTS

Harvey
SIEBERT
Lancaster
CERAMIC ENGINEERING

Joseph
SIEDEL
Baltimore, Md.
CERAMIC ENGINEERING

Earl R.
SILER
Watervliet
LIBERAL ARTS

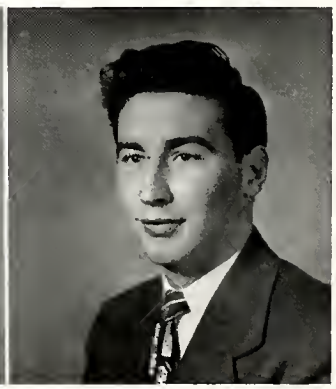

Robert L.
SIMMS
Hornell
LIBERAL ARTS

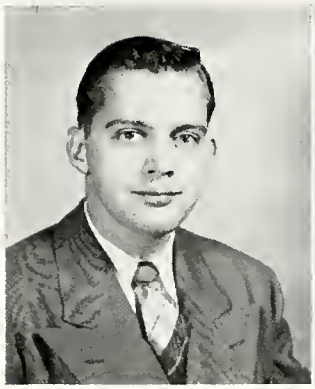

Norman
SKILLMAN
Bemus Point
LIBERAL ARTS

Eugene D.
SKIR
Brooklyn
LIBERAL ARTS

M. Jerry
SMITH
Greene
LIBERAL ARTS

Kenneth L.
SPRING
Spring Valley
GLASS

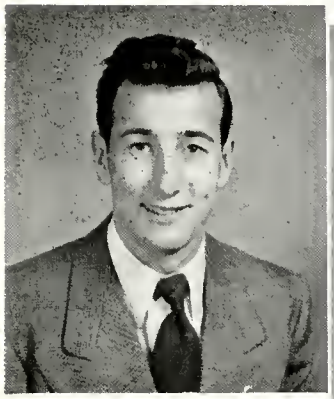

Richard H.
STEVENS
Greenwood
LIBERAL ARTS

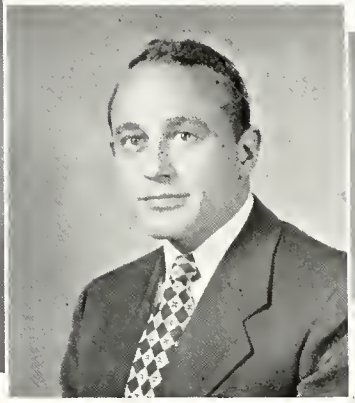

Gordon
STERMER
Corning
LIBERAL ARTS

Alice
STERN
New York City
NURSING

Wlliam C.
STRANG
Youngstown, Ohio
CERAMIC ENGINEERING

Robert
STRONG
Buffolo
CERAMIC ENGINEERING

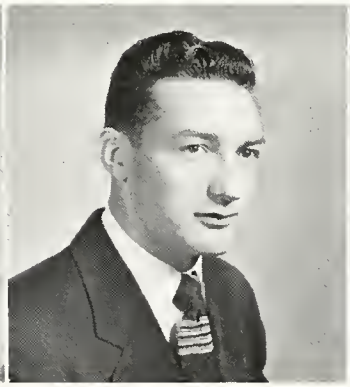

Bruce
TARQUINO
Lackawanna
CERAMIC ENGINEERING

Howard L.
TAYLOR
Westbury
CERAMIC ENGINEERING

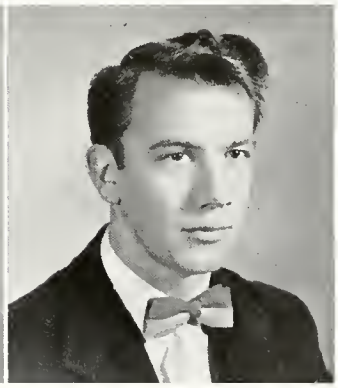

James E.
THAYER
Brocton
LIBERAL ARTS

Barbara J.
THEURER
Johnstown
DESIGN

John
TOURNAUD
Manchester, Conn.
CERAMIC ENGINEERING

Alan
TRAX
Hornell
GLASS

Bernard J.
TROMPETER
Rochester
CERAMIC ENGINEERING

Frank
TROST
Hollis
CERAMIC ENGINEERING

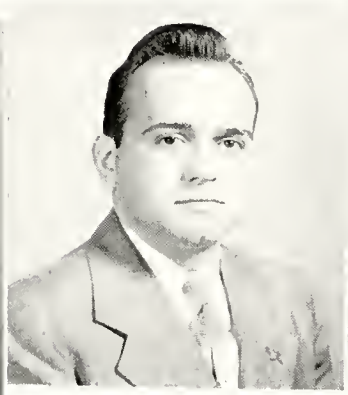

Stanley
TRZASKOS
Amsterdam
CERAMIC ENGINEERING

Robert
TURNER
Bellmore
CERAMIC ENGINEERING

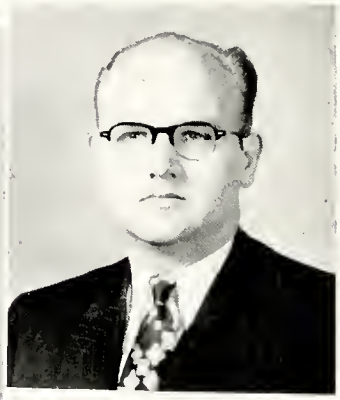

John F.
UPHAM
Canisteo
LIBERAL ARTS

Roy L.
VAN ALSTEN
Sherrill
CERAMIC ENGINEERING

Robert
VANDERHOVEN
Paterson, N. J.
LIBERAL ARTS

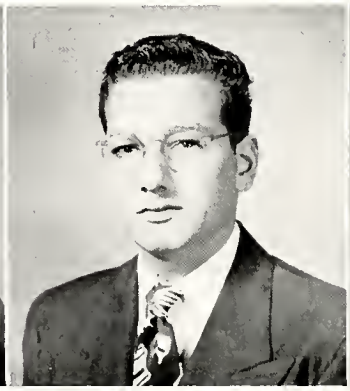

Charles G.
VAN WIGGEREN
Ilion
CERAMIC ENGINEERING

Teresa
VENCKO
Binghamton
LIBERAL ARTS

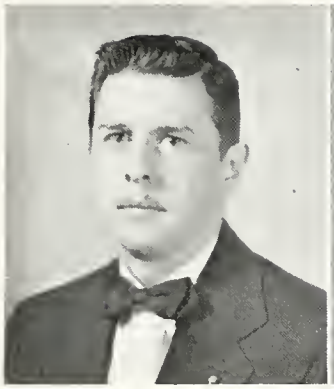

Zane
WAGNER
St. Johnsville
LIBERAL ARTS

Phyllis
WETHERBY
Forest Hills, Pa.
LIBERAL ARTS

Doris
WETTER
Jamestown
LIBERAL ARTS

John R.
WHITEFORD
Buffalo
LIBERAL ARTS

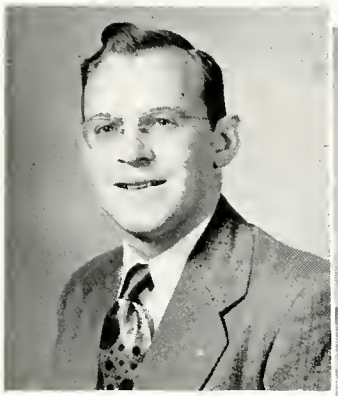

Donald J.
WICKWIRE
Corning
LIBERAL ARTS

Tom
WIDGER
Ellicottville
CERAMIC ENGINEERING

D. Adelle
WIGHTMAN
Almond
LIBERAL ARTS

Roger J.
WIGHTON
Mount Vernon
CERAMIC ENGINEERING

Robert M.
WILLIAMS
Brooklyn
CERAMIC ENGINEERING

Lee C.
WINSHIP
Salamanca
CERAMIC ENGINEERING

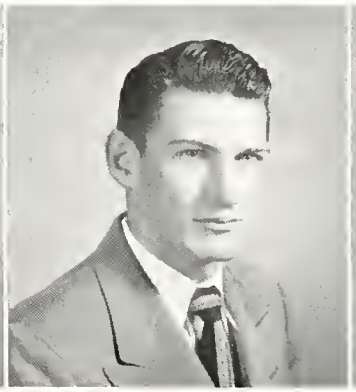

Read
WOODWORTH
Delevan
CERAMIC ENGINEERING

Louis
ZANNIERI
Hornell
LIBERAL ARTS

OFFICERS

Thomas Myers ..... *President*

Roger Jones ..... *Vice President*

Richard Nohle ..... *Secretary*

Edward Giess ..... *Treasurer*

Class of 1951

First Row—LaVan, Brion, Gardner, Swain, Harding, Schulmeister, Lockhardt. *Second Row*—Zneimer, Seligman, Kassel, Steilen, Nohle, Giess, Jones, Myers, Hurlburt, Bette, Arnold, Wortman. *Third Row*—Husted, McMahon, Spaulding, Peterson, Hitchcock, Prusik, Evans, Clute, Clark, Distler, Berger, Valvo, Riess. *Fourth Row*—Pixley, Nerenstone, Golfer, Boessneck, Fischer, Waechter, Schaa, Anderson, Holly, Arnstein, Schuenzel, Hultquist, Monroe, George. *Fifth Row*—Peterson, Roach, Crouchley, Schoenfeld, Olenchuk, Warn, Harring, Church, Alliegro, Schaefer, Hessinger.

OFFICERS

Bardon Conroe ..... *President*

Marilyn Fleming ..... *Vice President*

Ruth Vail ..... *Secretary*

Donald Boulton ..... *Treasurer*

Class of 1952

First Row—Richmond, Zito, Folts, Ellis, Stearns, Baker, Nichols, DeProsse, Dobson, Gates, Falcone, Holmquist, Shackson, Leondar, McGraw. *Second Row*—Bard, Worth, Newton, Armstrong, Moore, Ballman, Ogden, Vail, Fleming, Conroe, Boulton, Frank, Henion, Herrick, Beaudoin. *Third Row*—Sauter, Koster, Ridgeway, Smith, Shippy, Kearney, Beale, Dick, Prior, Phillips, Cushing, Woodin, McClurg, Gunung, Amdur, Higgins, Riker. *Fourth Row*—Homer, Callahan, Disch, Litchfield, Bebarfald, Formont, Mendez, Schroder, Amberg, Tibbot, Britting, Hamm, Sprague, Mangels, Small, Larisch. *Fifth Row*—Carson, Pedrick, Netzke, Byers, Mockus, Cochrane, Baxter, Nies, Ferguson, Owens, Uschuld. *Sixth Row*—McMahon, Bredell, Benzing, Pettengill, Pedersen, Schwartz.

First Row—Sachs, Neger, Peskin, Stutzman, Ain, Osborn, Havens, Chapin, Giffen, Holmes, Altenburg, Garman. *Second Row*—Feldman, Barashick, Cahon, Miller, Eisenberg, Mass, Patrizio, Tunkel, Dorf, Kiss, Corson. *Third Row*—Pechanick, Adler, Strauss, Donnenwirth, Westheimer, Rosenblatt, Plink, Sherwood, Sieber, Lobaugh, Davis, Saunders, Traubitz, Metcalf, Holden, Fuller, Kelsey, Tucker. *Fourth Row*—Swart, Nesbitt, Joseph, Conroe, Taft, Serling, Turner, Seifer, Sonenshine, Stern, Leibowitz. *Fifth Row*—Astrachan, Reifberg, Katz, Rabiner, MacFarland. *Sixth Row*—Fleigel, Copulsky, Newman, Cummins, Weber.

Class of 1953

First Row—Johnson, Reed, Bennett, Robbins, Blankheit, Baker, Dunham, Valentine, Hartpence, Oliver, Epstein. *Second Row*—Virtuoso, Whalen, Fish, Goss, Henkle, Stuart, Perreault, Tuttle, Smith, Gittleman, Gibbin, Gentile. *Third Row*—Forrest, Pierotti, Renkert, Robbins, Baugh, Klein, Friedman, Dennison, McClelland, Smith, Jeffrey, Nisler, Kalber, Mills, Hill, Harrison. *Fourth Row*—DiMicco, Johnson, Wilhelm, McMurtry, Mackie, Woodward, Scallon, Burry, Kuehm, Kittel, Richard, Williams. *Fifth Row*—Peck, Cushing, Jones, Finneran, Mass, Swart, Pappis, Hart, Turner, Gignac, Milne.

First Row—Conningham, Gowdy, Strong, Kleiner, Reynolds, Kirkland, Downing, Gluck, Brodhead, Kaiser. *Second Row*—Spear, Stanton, Finneran, Blatt, McClurg, Miller, Rubenstein, Ruggles, Sailer, Maguire, Smith, Baker. *Third Row*—Hanna, Wasson, Swanson, Sherman, Frohm, Williams, Farman, Waugh, Webster, Dauble, Pearsall, Furman, Gelch, Asquith, Thomas, McGee. *Fourth Row*—Mott, Morabelte, Olympia, Funk, Hauser, O'Brien, Ostrom, Abrahams, Russo, Earsley, Oberfield, Fusaro, Grunow, Peterson, Grunwald, Leninger, Smith, Lumbert, Gargel. *Fifth Row*—Peters, Montouri, Doane, Blonsky, Earl, McCormick.

Class of 1953

OFFICERS

Joseph Blonsky ..... *President*

Barry Bradford ..... *Vice President*

Dorothy Bennett ..... *Secretary*

Raymond Spear ..... *Treasurer*

Ross Robbins ..... *Chairman Freshman Steering Committee*

William McLaughlin
President

Charles Maggs
Vice President

Ag-Tech Senior Class Officers

Richard Titus
Secretary

Jeanne Tierney
Secretary

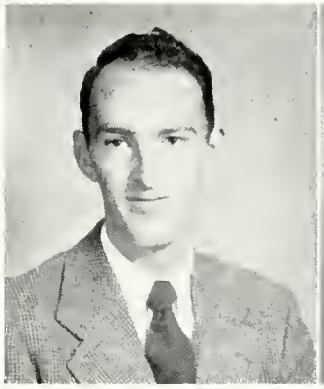

Mervyn A.
ABBOTT
Retsof
REFRIGERATION

Mary Lou
ADSIT
Redfield
LABORATORY TECHNOLOGY

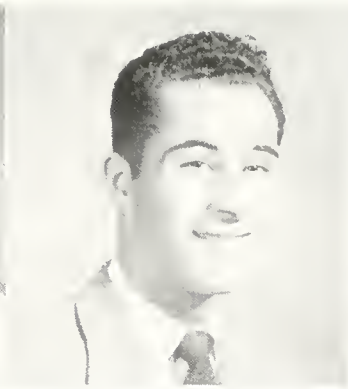

Marvin
ALLEN
Bronx
POWER

Charles L.
ANDOLSEK
Gowanda
REFRIGERATION

Harold
ANNEXSTEIN
Brooklyn
RADIO

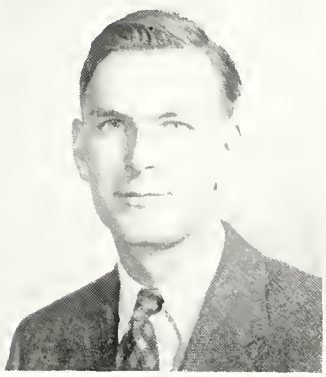

Herbert
APPELT
Rochester
GENERAL AGRICULTURE

Samuel M.
ARRINGTON, Jr.
LeRoy
RURAL ENGINEERING

James
ARTHUR
Gorham
RURAL ENGINEERING

Fred L.
BACKUS
Wilmington, N. C.
REFRIGERATION

Gaylord
BAILEY
Lakewood
REFRIGERATION

Donald C.
BAKER
Walworth
RURAL ENGINEERING

Roger D.
BALL
Forestville
RURAL ENGINEERING

John B.
BARNES
New York City
AGRONOMY

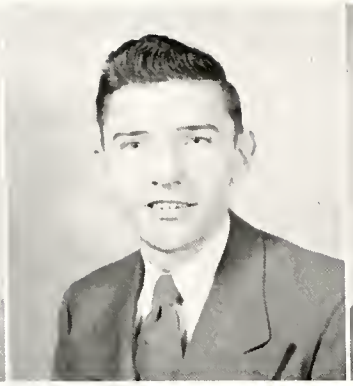

Steven
BARTON
Hudson
POWER

Orville
BEACH
Elmira
FLORICULTURE

John
BEAM
Elmira
AGRICULTURE

Gerald
BECKER
Rochester
REFRIGERATION

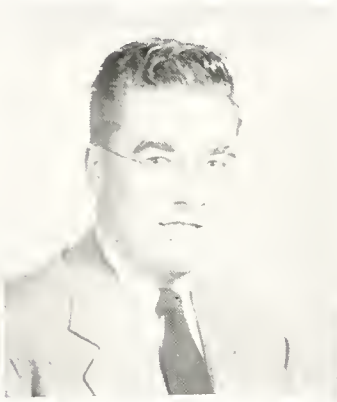

Eugene
BENJAMIN
Middletown
REFRIGERATION

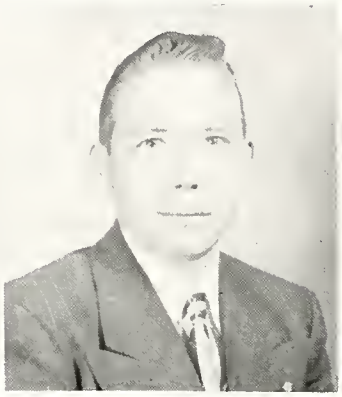

Vernon
BENJAMINSON
Duluth, Minn.
DAIRY

Arnold
BENTLEY
Elmira
RADIO

Ruby
BENTLEY
Hudson Falls
MEDICAL SECRETARIAL

Joseph
BENZONI
Phillipsburg, N. J.
REFRIGERATION

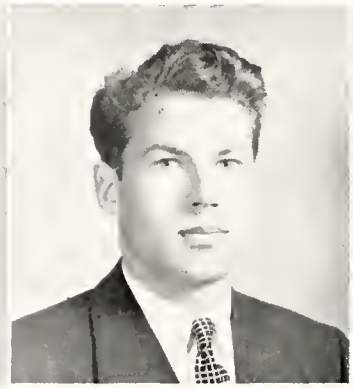

Nicolai T.
BERG
Brooklyn
FROZEN FOODS

Len
BERGHASH
Rochester
REFRIGERATION

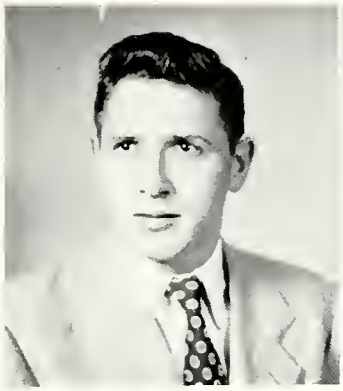

Frank
BLY
Elmira
AGRICULTURE

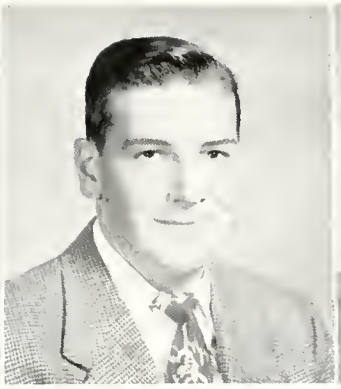

James R.
BORTLE
Pine City
RURAL ENGINEERING

Charles F.
BOTTI
Great Neck
BUSINESS

Frederick K.
BREITBECK
Pittsford
RURAL ENGINEERING

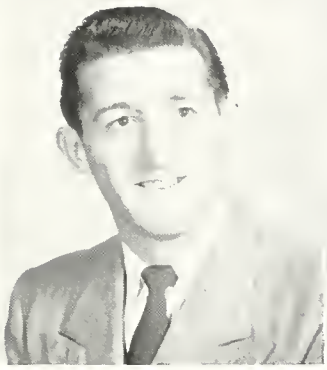

Donald I.
BROOKER
Amsterdam
REFRIGERATION

Barbara L.
BROWNSON
Batavia
LABORATORY TECHNOLOGY

Seymour
BURDAY
New York City
ANIMAL HUSBANDRY

H. Muriel
BURR
Alexandria Bay
LABORATORY TECHNOLOGY

Victor K.
CARSON
Piffard
RURAL ENGINEERING

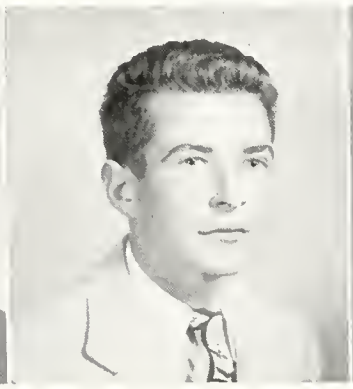

Eugene E.
CEDRULY
Orchard Park
AGRONOMY

Hugh D.
CHAMBERLAIN
Canadea
REFRIGERATION

Kenneth E.
CHAMPAGNE
Prescott, Canada
REFRIGERATION

Virginia M.
CHASE
Hudson Falls
LABORATORY TECHNOLOGY

Hazel L.
CHURCH
Gouverneur
LABORATORY TECHNOLOGY

Alfred P.
CICCONI
Elmira
RADIO

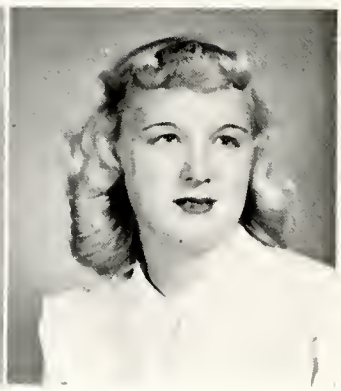

Palma J.
CLUTE
Bellerose
SECRETARIAL

Loren R.
COHN
Rochester
BUSINESS

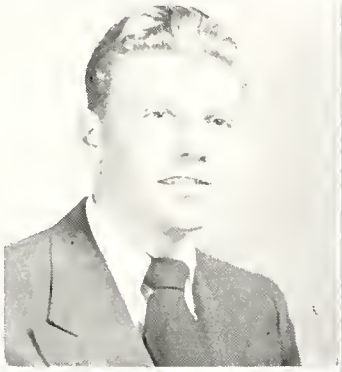

Harold P.
COLE
Cuba
ANIMAL HUSBANDRY

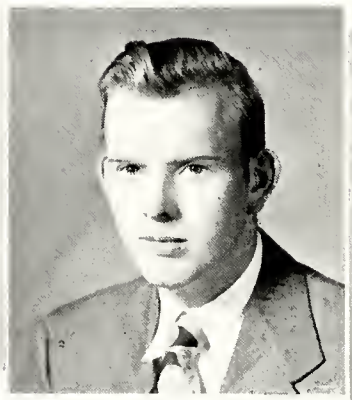

James F.
COLEMAN
Hornell
DIESEL

Shirley
COLLEY
Dover, N. J.
MEDICAL SECRETARIAL

Emanuel M.
COMINSKY
Rochester
FROZEN FOODS

George E.
CONSTABLE
Westtown
ANIMAL HUSBANDRY

William C.
CORDES
White Plains
BUSINESS

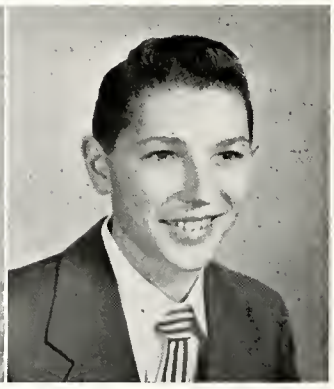

Jack R.
CORNWELL
Moriah
RURAL ENGINEERING

Vina A.
CORONA
Cohoes
LABORATORY TECHNOLOGY

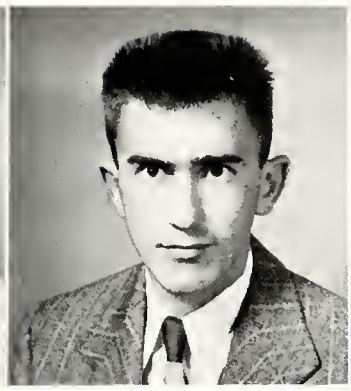

Richard E.
CORWIN
Eagle Harbor
RADIO

Marian E.
COTTRELL
Castile
SECRETARIAL

Robert
CROWELL
Rushford
RURAL ENGINEERING

Dorris A.
CURRY
Newburgh
LABORATORY TECHNOLOGY

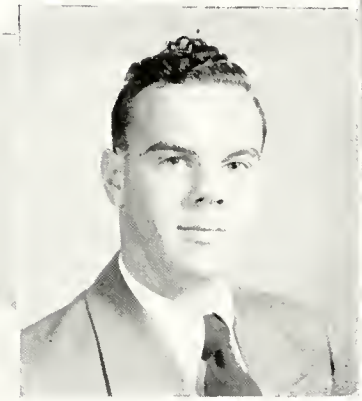

Everett D.
DAMON
Fredonia
REFRIGERATION

David
DAVIS
Woodhull
BUSINESS

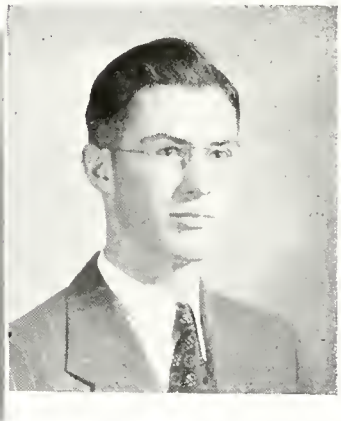

Vincent
DeBOOVER
Geneva
REFRIGERATION

Lucille M.
DeFAZIO
Utica
MEDICAL SECRETARIAL

Louis
DeJOIE
New York City
AGRONOMY

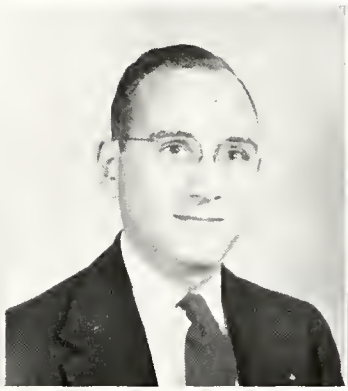

James M.
DENNINGTON
Geneva
RURAL ENGINEERING

Neil M.
DEPEW
Wellsville
REFRIGERATION

Paul
DERZANOVICH
Binghamton
BUSINESS

Devanna H.
DICK
Amonate, Va.
FLORICULTURE

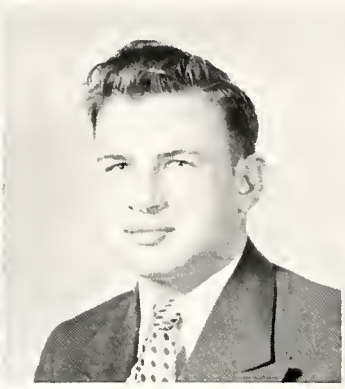

John J.
DOLENGO
Sennett, N. J.
REFRIGERATION

Marilyn J.
DOTY
Newark
LABORATORY TECHNOLOGY

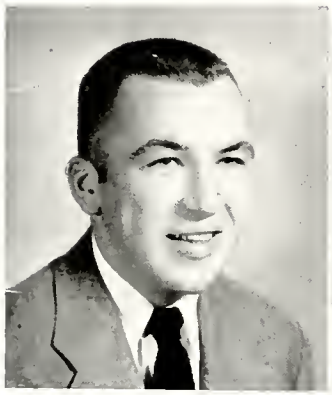

Austin
DOVE
Skaneateles
REFRIGERATION

Beverly E.
DRAIN
Livonia
FLORICULTURE

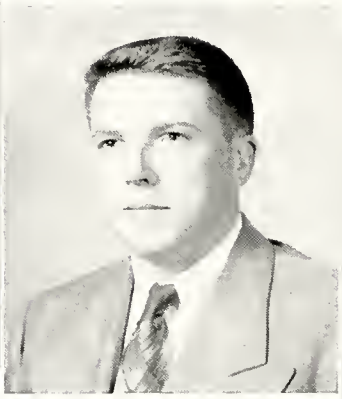

Norman C.
DREW
Andover
REFRIGERATION

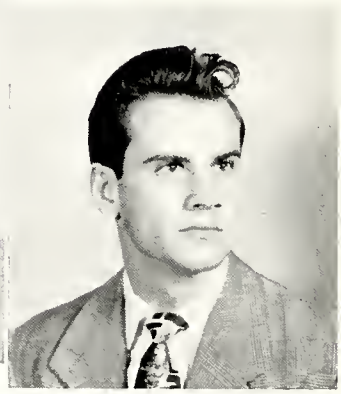

Elwood
EASTMAN
Armonk
REFRIGERATION

Philip
EMBURY
Warsaw
POULTRY

Kenneth G.
EVANS
Wallace
RADIO

Gordon E.
FAHEY
Port Leyden
REFRIGERATION

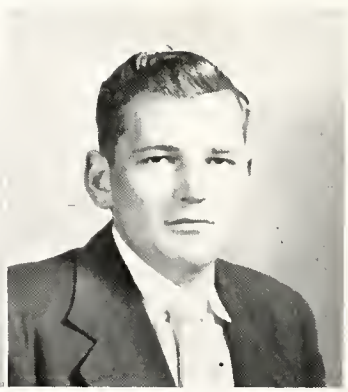

Alonzo V.
FAKE
Ilion
FLORICULTURE

Jeanette L.
FANTON
Wellsville
MEDICAL SECRETARIAL

Marlene B.
FOSS
Amsterdam
LABORATORY TECHNOLOGY

Daniel F.
FRASER
Painted Post
ANIMAL HUSBANDRY

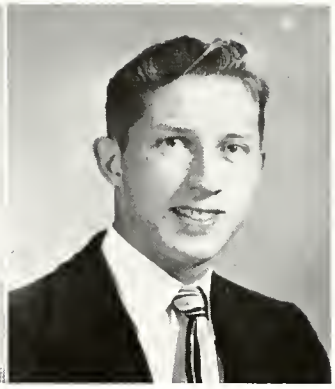

William
FUNKE
Blasdell
AGRONOMY

Elaine M.
GARDNER
Cohocton
SECRETARIAL

Darwin
GEUTHER
Waymart, Pa.
DAIRY

Paul
GILLETTE
Hornell
REFRIGERATION

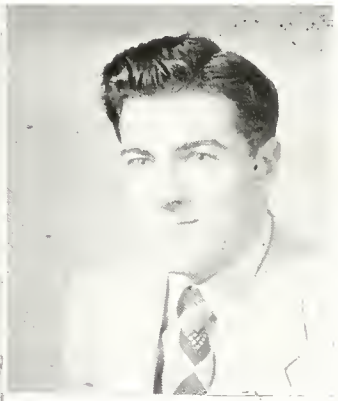

John A.
GOLDSTEIN
Middletown
REFRIGERATION

Grace
GOODRICH
White Plains
SECRETARIAL

Barbara
GOTTSHALL
Binghamton
LABORATORY TECHNOLOGY

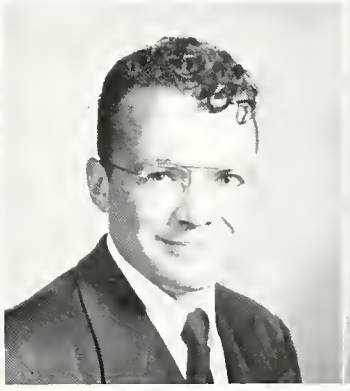

Frederick
GREENHALGH
Niagara Falls
DAIRY

Mark A.
GRIFFITH
Pearl River
DAIRY

Joseph F.
GRIFFO
Geneseo
BUSINESS

Christopher F.
GRILLO
Syracuse
RADIO

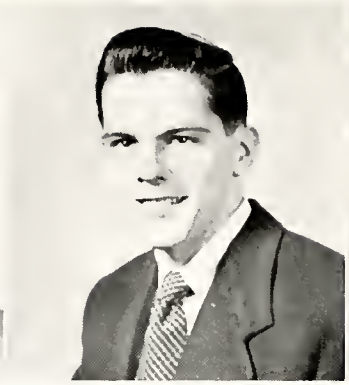

George J.
GULDEN
Great Neck
BUSINESS

Gerald
HART
Wellsville
BUSINESS

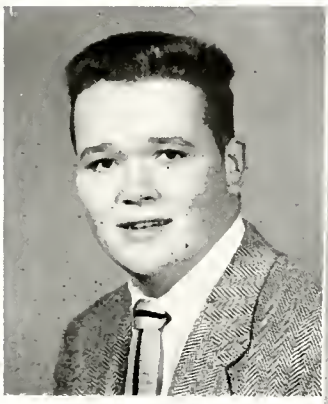

George
HARVEY
Flushing
BUSINESS

William J.
HARVEY
Buffalo
FLORICULTURE

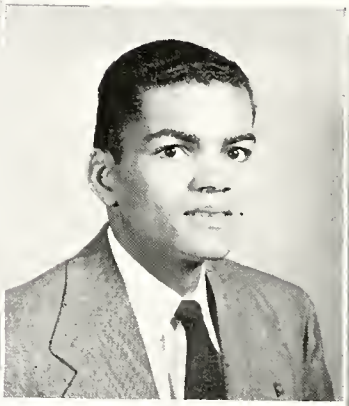

Henry
HENDERSON
Little Falls, N. J.
POWER

Robert
HERRINGTON
Osceola, Pa.
ANIMAL HUSBANDRY

Elmer
HESSE
Roscoe
DIESEL

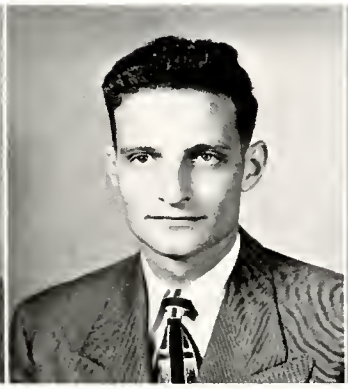

Lawrence
HOEHN
Rome
FLORICULTURE

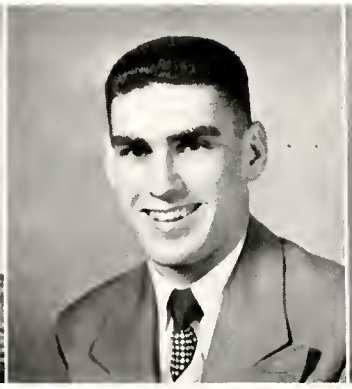

John
HOLLISTER
Newark
REFRIGERATION

Tom
HOPSON
Westfield
BUSINESS

Emma
HORVATH
Tonawanda
LABORATORY TECHNOLOGY

Wendell
HOWDEN
Fillmore
CONSTRUCTION SERVICE

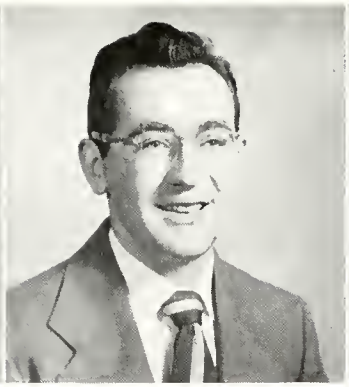

John I.
HUGGINS
Argyle
RURAL ENGINEERING

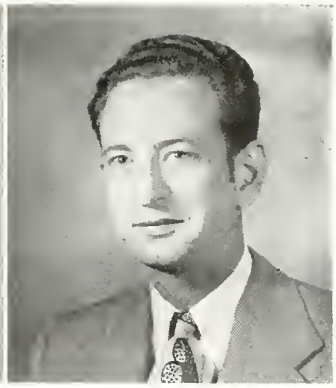

Edward A.
HYSON
Brodbecks, Pa.
POWER

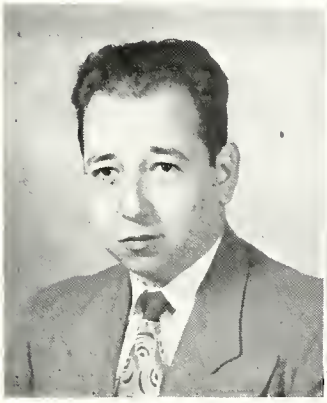

Murray
JACOBS
Poughkeepsie
REFRIGERATION

Robert
JENKEL
Ellicottville
AGRONOMY

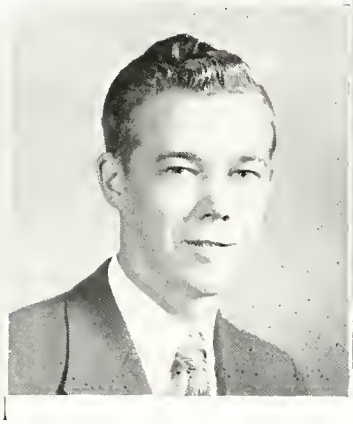

Eldon L.
JOHNSON
Wellsville
REFRIGERATION

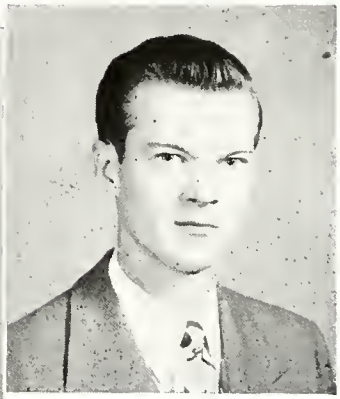

Raymond
JOHNSTON
London, Ontario, Canada
REFRIGERATION

Walter
JORDAN
Blasdell
REFRIGERATION

Koosoom
KASAMESAN
Washington, D. C.
REFRIGERATION

John C.
KEACH
Painted Post
POWER

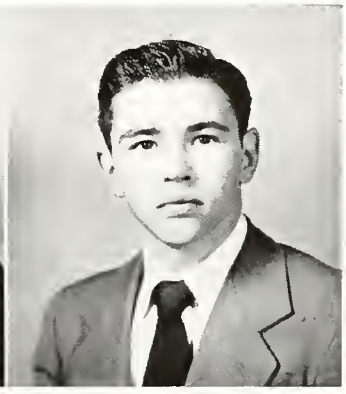

Ernest G.
KELLEY
Pine City
BUSINESS

Robert L.
KINNER
Elmira
BUSINESS

John N.
KESTER
Ravenna, Ohio
ANIMAL HUSBANDRY

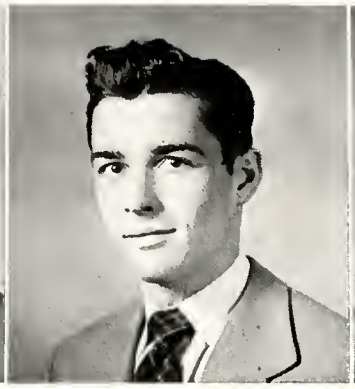

Franklyn L.
KIRKMAN
Little Neck
POWER

Allen A.
KNAPP
Watertown
ANIMAL HUSBANDRY

Virginia
KNOX
Elmira
LABORATORY TECHNOLOGY

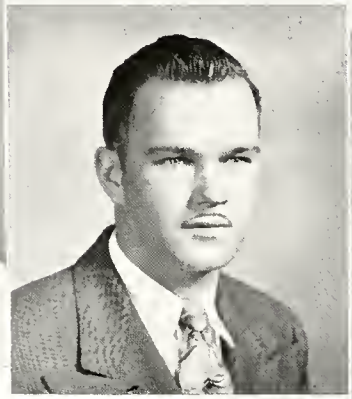

Merton C.
KRAFT
Sandusky
RADIO

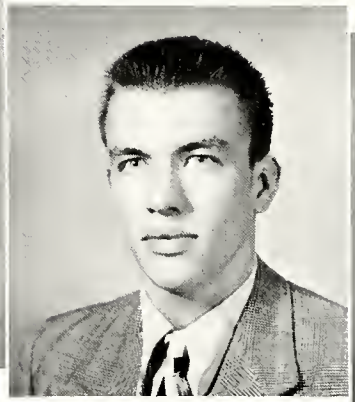

John W.
KREUTZIGER
Merrick
ANIMAL HUSBANDRY

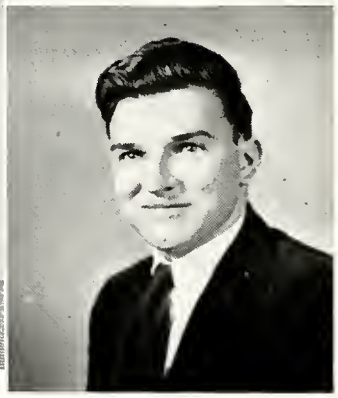

Thomas
KRUGER
Hamburg
POWER

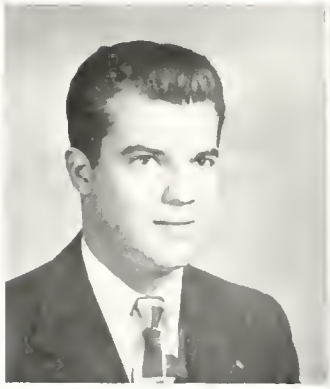

Thomas M.
KUHN
Upper Montclair, N. J.
RURAL ENGINEERING

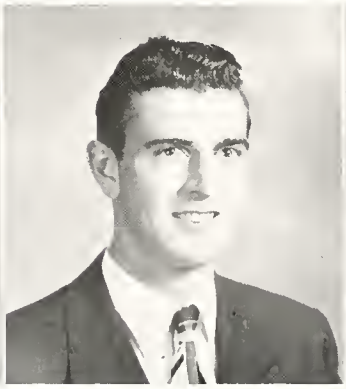

Raymond V.
LAHR
Geneva
RURAL ENGINEERING

Frank
LEISTMAN
Franklin Square
BUSINESS

Anita
LEMEN
Dansville
LABORATORY TECHNOLOGY

Bernard
LINGENFELTER
Niagara Falls
FLORICULTURE

Mary Ann
LOCKHART
Highland
LABORATORY TECHNOLOGY

Helen
LONERO
Utica
MEDICAL SECRETARIAL

Dale
LOOPE
Point Pleasant
ANIMAL HUSBANDRY

Paul
LUKE
Rochester
REFRIGERATION

Nathan
LYONS
Forest Hills
BUSINESS

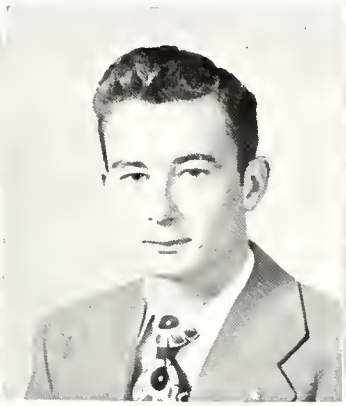

Robert
LYONS
Rochester
POWER

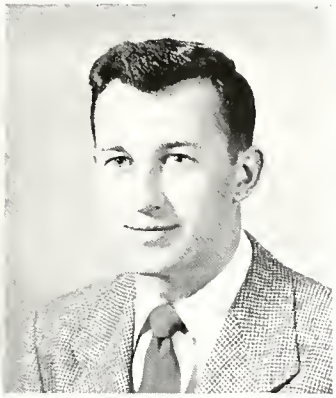

Donald
MACAULEY
Rochester
REFRIGERATION

Charles
McCONNELL
Addison
AGRICULTURE

Edgar
McGROSSO
Hornell
REFRIGERATION

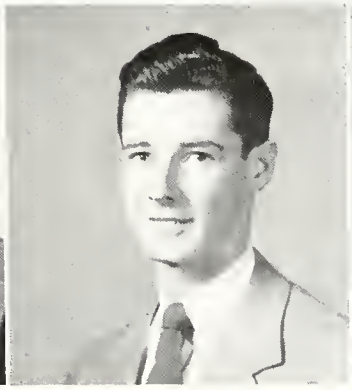

William
McLAUGHLIN
Rochester
ANIMAL HUSBANDRY

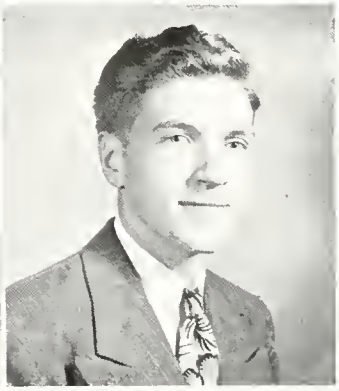

John L.
McMULLEN
Sandy Lake, Pa.
FLORICULTURE

Beth
McMURTRY
Wellsville
LABORATORY TECHNOLOGY

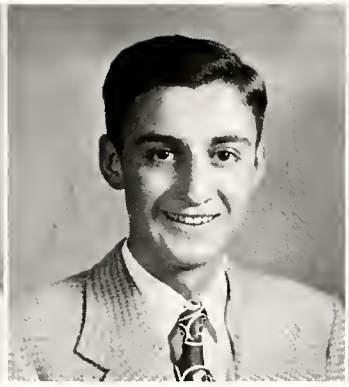

Lewis
MaDAN
Union Springs
POWER

Charles
MAGGS
Pulteney
DAIRY

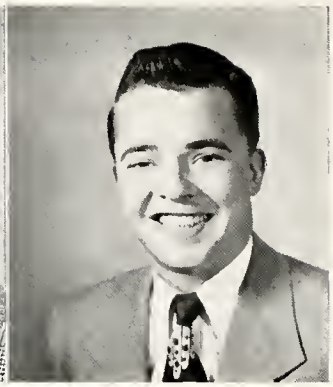

Paul
MARKHAM
Bergen
BUSINESS

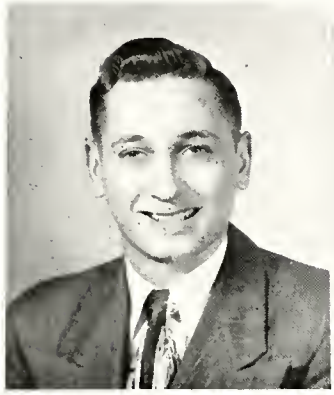

Arno
MARKS
Brockport
DIESEL

Maxwell
MARVIN
Almond
REFRIGERATION

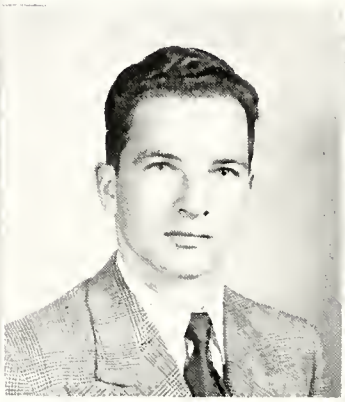

Joseph S.
MAZUR
Gowanda
POWER

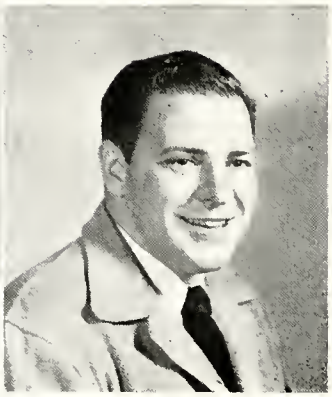

Roger
MEADE
Canton
REFRIGERATION

Paul
MEISSNER
Wellsville
BUSINESS

Frans H.
MEYJES
Calverton
RURAL ENGINEERING

Adam
MICKIEWICZ
Rochester
REFRIGERATION

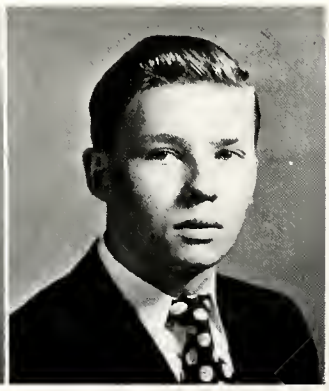

Frederick A.
MILLER
Rochester
RADIO

Lester H.
MILLER
Columbia Crossroads, Pa.
REFRIGERATION

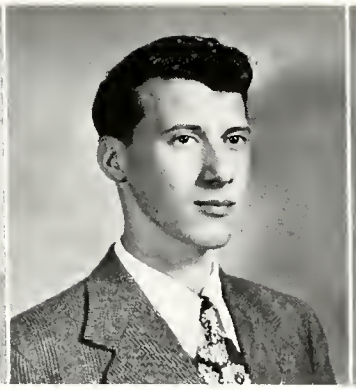

Frank
MONACHELLI
Yonkers
DAIRY

Lyle
MOORE
Carthage
REFRIGERATION

Nicholas
MUZYKA
New York City
RADIO

Mary K.
NEU
Wellsville
MEDICAL SECRETARIAL

Prudence
NIEMYER
Canajoharie
LABORATORY TECHNOLOGY

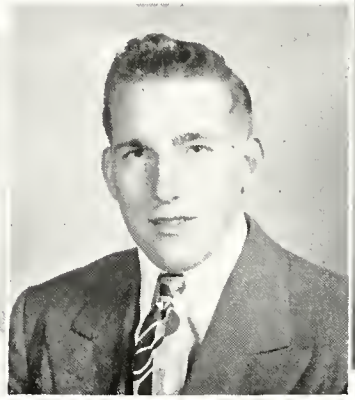

Rodney L.
NORTHCOTE
Otisville
BUSINESS

Fred. W.
NORTON
Wellsville
DIESEL

Richard C.
ODELL
Akron
RURAL ENGINEERING

Richard F.
O'GRADY
Rochester
REFRIGERATION

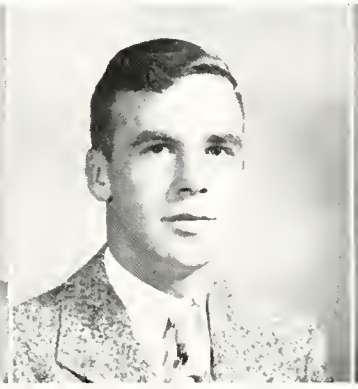

Jack D.
OLES
Kenmore
AGRONOMY

Clarence E.
O'NEIL
Vails Gate
FLORICULTURE

Alec P.
ORIMENKO
Cortland
RADIO

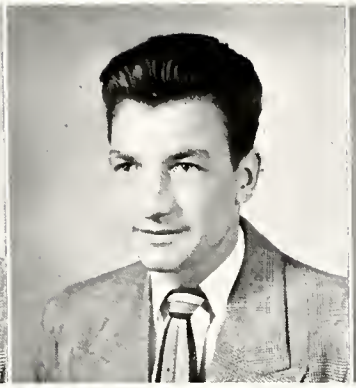

Harry
ORIMENKO
Cortland
RADIO

Alvin L.
OSTERHOUDT
Oneonta
CONSTRUCTION SERVICE

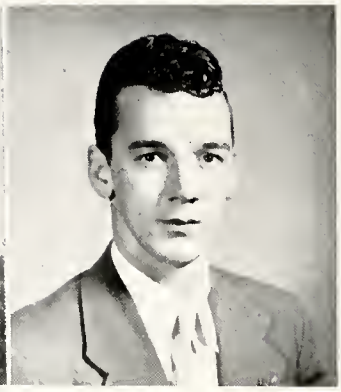

Harry E.
OTTAWAY
Ripley
AGRICULTURE

Arthur
PAYNE
Dansville
POWER

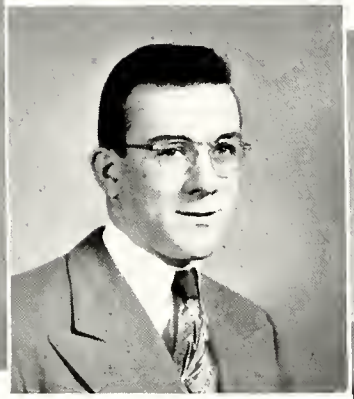

John M.
PEARSON
Gasport
RURAL ENGINEERING

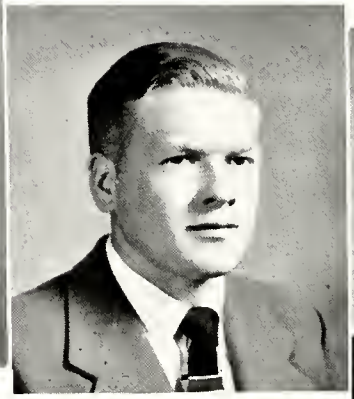

Robert
PELCHER
Manhasset
ANIMAL HUSBANDRY

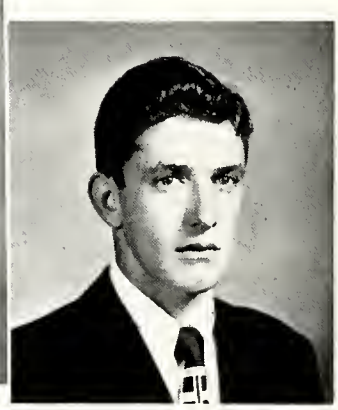

Fred B.
PETER
Yonkers
ANIMAL HUSBANDRY

Carolyn B.
PETTICREW
Elmira
LABORATORY TECHNOLOGY

Edward M.
PETZOLDT
Beaver Falls
POWER

Barbara
PHILLIPS
Wellsville
MEDICAL SECRETARIAL

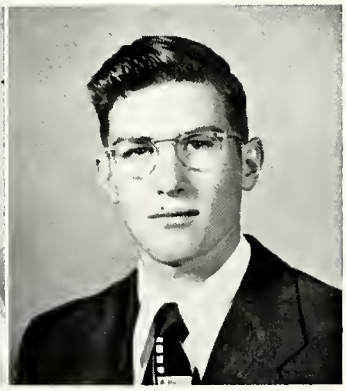

Hanford B.
PHILLIPS
Hulberton
AGRICULTURE

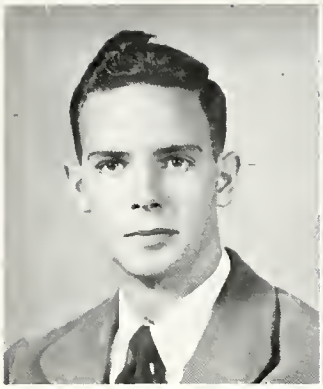

Newton M.
PHILLIPS
Wellsville
DAIRY

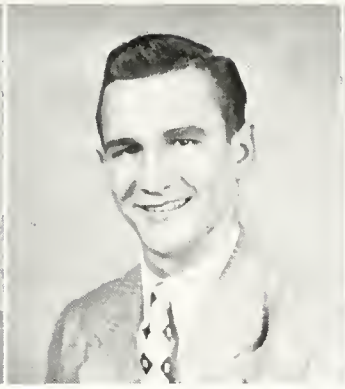

Robert F.
PLESSNER
Kew Gardens
BUSINESS

Leonard A.
PLOETZ
Ellicottville
AGRONOMY

Yale
POTTER
Rochester
AGRICULTURE

Rosemary E.
POWELL
Niagara Falls
LABORATORY TECHNOLOGY

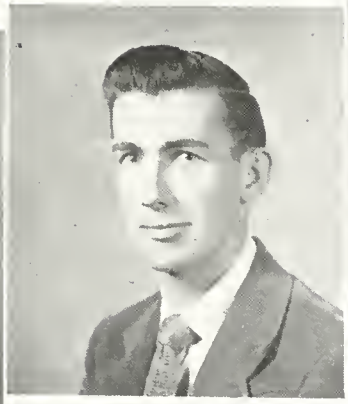

William E.
PRAGEL
Wayland
FROZEN FOODS

Roger J.
PUTZIG
Oneida
FLORICULTURE

James M.
QUIGLEY
Rochester
POULTRY

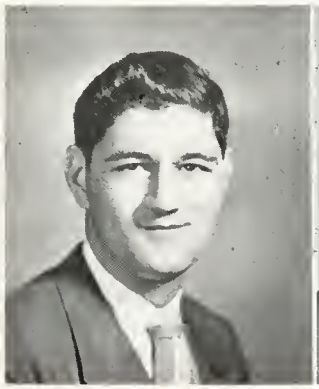

Lewis J.
RADEFF
Lackawanna
AGRICULTURE

Donald E.
RAUBER
Wayland
BUSINESS

James
REITZ
Rochester
REFRIGERATION

Bruce A.
RENNER
Mayville
RURAL ENGINEERING

Dwight
REYNOLDS
Canisteo
FLORICULTURE

Carl
REX
Hornell
BUSINESS

Alvin
RICH
Buffalo
DAIRY

Edward
RICOTTA
North Collins
RURAL ENGINEERING

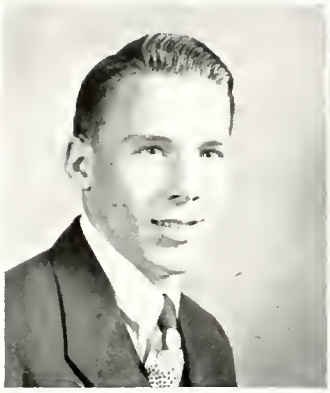

Martin
RIEMER
Middleport
AGRICULTURE

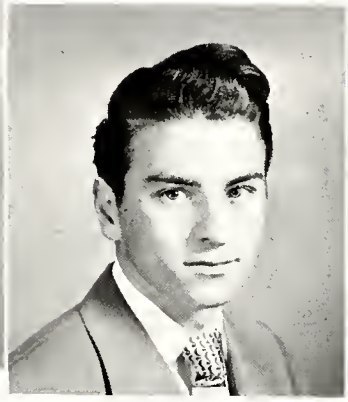

Sam
RIZZO
Jamestown
REFRIGERATION

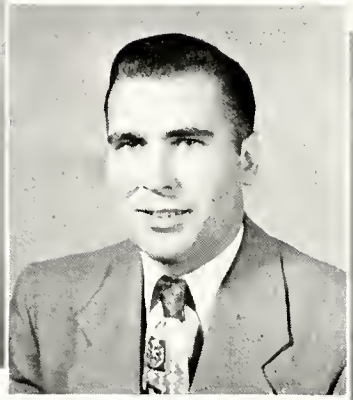

Frederick J.
ROBINSON
Buffalo
REFRIGERATION

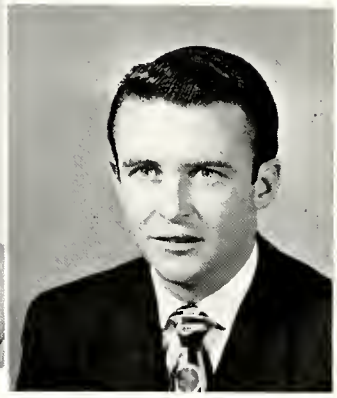

Neil J.
RODDEN
Springfield Gardens
REFRIGERATION

Robert W.
ROGERS
Darien Center
REFRIGERATION

DONALD
ROHRING
Wilson
POULTRY

Jerome T.
ROSSI
White Plains
ANIMAL HUSBANDRY

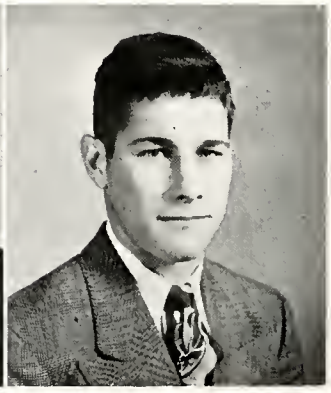

Raymond E.
RUHLMANN
Lockport
BUSINESS

Clarence A.
RYCRAFT
Tully
BUSINESS

Albert I.
SABBARESE
Syracuse
FROZEN FOODS

Orison D.
SALISBURY
Loudonville
RADIO

Clifford E.
SALMI
VanEtten
BUSINESS

Harold W.
SANFORD
Jamestown
REFRIGERATION

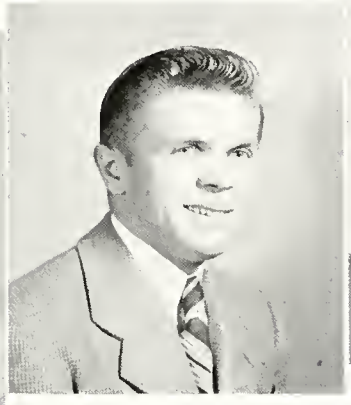

Donald
SAVILLE
Orchard Park
RURAL ENGINEERING

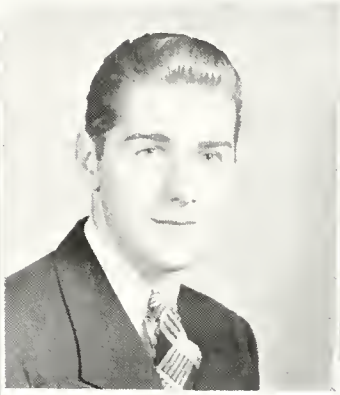

Fred K.
SCHILLER
White Plains
FROZEN FOODS

Arthur J.
SCHLOSSER
Rochester
RADIO

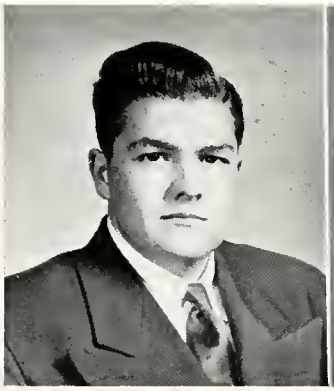

Leslie C.
SCHNAUTZ
Alfred Station
BUSINESS

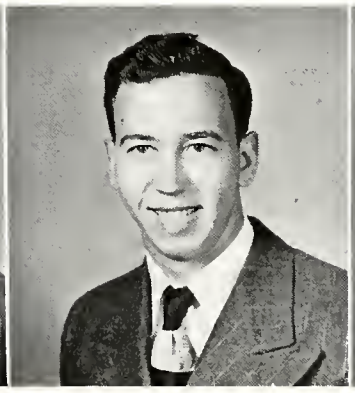

Ralph
SCHNECKENBURGER
Warsaw
AGRICULTURE

John M.
SCHWAN
Westbury
FLORICULTURE

George
SEDOTA
Fredonia
FROZEN FOODS

Harold E.
SEYMOUR, Jr.
Castile
REFRIGERATION

John E.
SHELDON
Hudson
REFRIGERATION

Vern L.
SHIESLEY
Tonawanda
REFRIGERATION

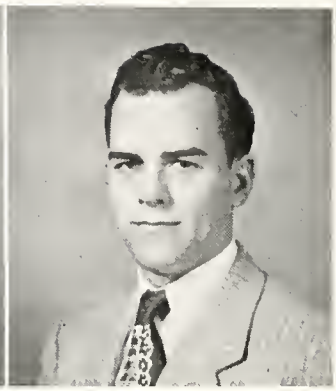

Lewis W.
SILSBEE
Cohocton
FROZEN FOODS

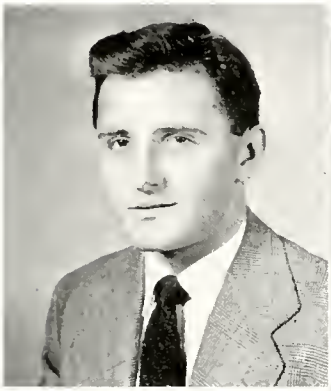

Charles F.
SIMEK
Newburgh
FROZEN FOODS

Arthur K.
SIMPSON, Jr.
Buffalo
REFRIGERATION

Donald P.
SIPP
Brooklyn
ANIMAL HUSBANDRY

William E.
SMITH, Jr.
Moorestown, N. J.
DAIRY

Mildred S.
SNEIDER
Pearl River
FLORICULTURE

John H.
SNYDER
East Aurora
FLORICULTURE

Robert T.
SOPER
Elmira
POWER

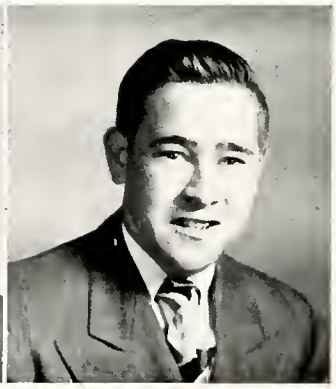

Laroy
SPATEHOLTS
Hudson
POWER

Jared C.
STABLER
Glen Rock, Pa.
FLORICULTURE

Wayne
STANLEY
Salamanca
ANIMAL HUSBANDRY

Joseph
STEVENS
Gloversville
RADIO

Fred
STOLL
Port Jervis
ANIMAL HUSBANDRY

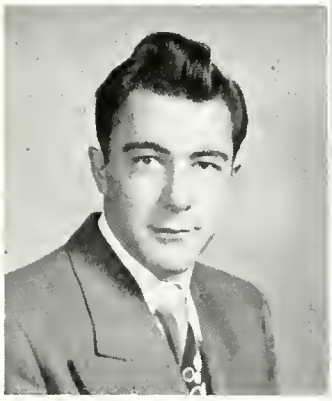

Leslie
STOTTLE
Elmira
AGRICULTURE

Donald
SUMMERHAYES
Ho-Ho-Kus, N. J.
DIESEL

Mahlon
TAYLOR
Massena
REFRIGERATION

Warren F.
TAYLOR
Gainesville
RURAL ENGINEERING

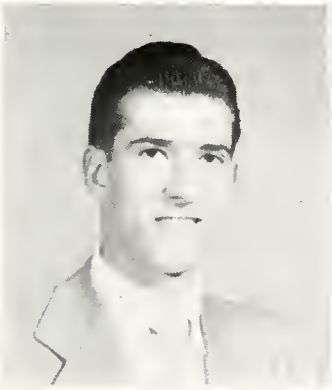

Daniel
TEVELOWITZ
Fallsburg
FROZEN FOODS

Roderick
THOMAS
New York City
BUSINESS

Jeanne
TIERNEY
Bath
MEDICAL SECRETARIAL

Richard
TITUS
Endwell
BUSINESS

Daniel
TOBIN
South Fallsburg
FROZEN FOODS

George
TOMLJENOVICH
Lackawanna
REFRIGERATION

Willard
TOWSLEY
Woodhull
REFRIGERATION

Edmond
TYMCZYSZYN
Buffalo
REFRIGERATION

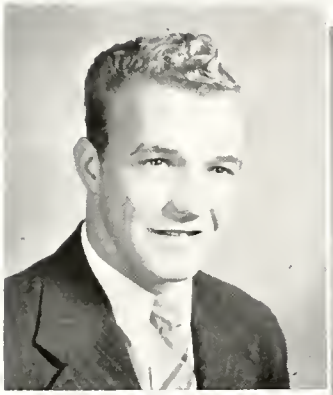

William
UNDERWOOD
Little York
ANIMAL HUSBANDRY

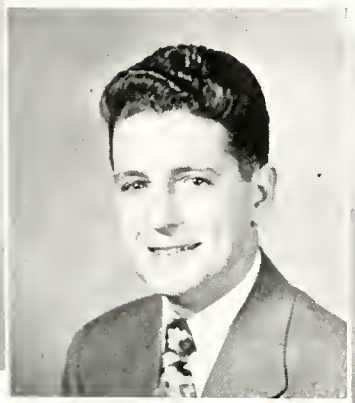

William W.
UTT, Jr.
Syracuse
REFRIGERATION

Glenn
VALENTINE
Delhi
REFRIGERATION

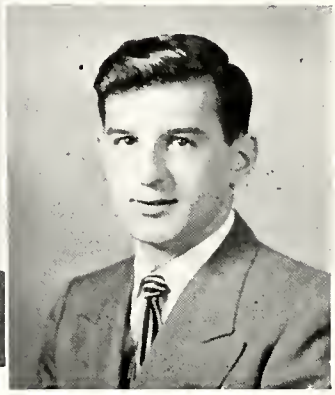

Paul S.
VANGELLOW
Rochester
REFRIGERATION

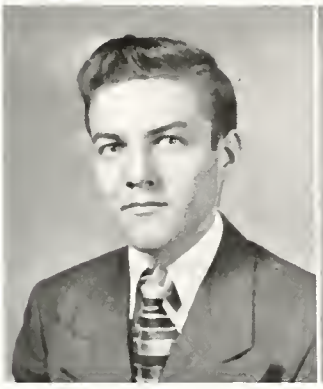

George D.
VAN WORMER
Schenectady
DAIRY

Francis
VIRION
West Nyack
FLORICULTURE

Clarence D.
WAGNER
Almond
RURAL ENGINEERING

Gloria J.
WALKER
Elmira
FLORICULTURE

Kenneth W.
WALTERS
Bath
BUSINESS

Raymond J.
WARING
Derby
POULTRY

William I.
WATT
Rochester
REFRIGERATION

William L.
WAYTENA
Elmira
POWER

Morgan J.
WEBER
East Aurora
POWER

Corrine L.
WELD
Arkport
LABORATORY TECHNOLOGY

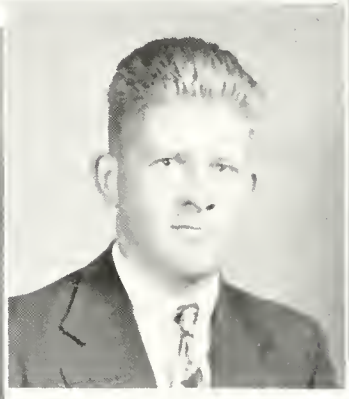

Vernon F.
WELLS, Jr.
Riverhead
RURAL ENGINEERING

Nancy M.
WHITE
Buffalo
SECRETARIAL

Morris L.
WILCOX
Port Allegany, Pa.
BUSINESS

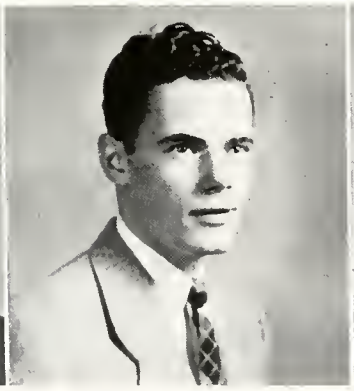

Robert A.
WILCOX
Cohocton
BUSINESS

Willard
WILCOX
Manlius
RURAL ENGINEERING

Donald R.
WILDER
New York City
AGRONOMY

Roy J.
WILEY
Antwerp
POWER

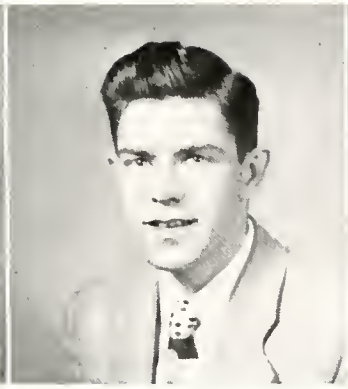

Dean G.
WILLIAMS
West Valley
POULTRY

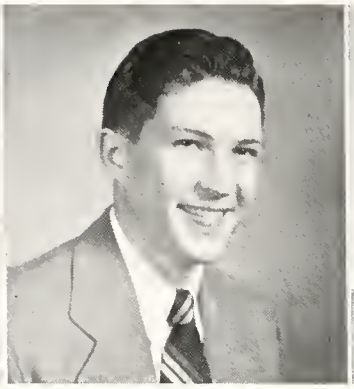

John E.
WING
Batavia
REFRIGERATION

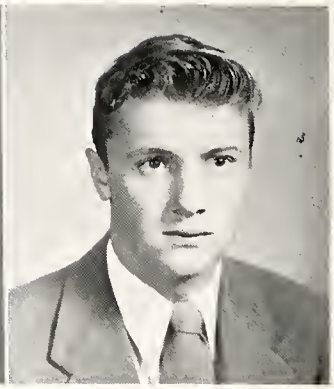

Henry C.
WISE
Elmira
DAIRY

James S.
WITTER
Andover
CONSTRUCTION SERVICE

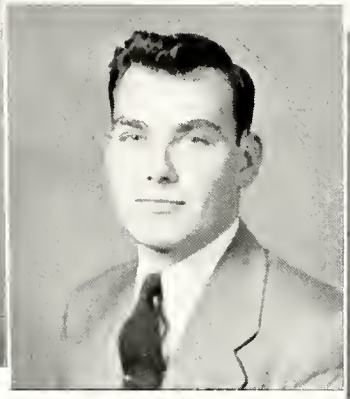

Clare D.
WOOLSTON
Pittsford
RURAL ENGINEERING

Gordon H.
WRIGHT
Clarkson
AGRICULTURE

Russell
WYANT
New York City
DIESEL

First Row—Light, Hutchinson, Clark, Mead, Marx, Erickson, Casal, Gauvreau, Wires. *Second Row*—Westlake, Doolittle, Schmidt, Strauss, Friend, Lang, Horton, Raczkiewicz, Phillips, Williams, White, Rogers. *Third Row*—Gruendike, Loveless, Cass, Green, Lacenere, Scorsone.

Ag-Tech Junior Class

OFFICERS

William Marx ..... *President*

Carl Mead ..... *Vice President*

Einard Erickson ..... *Secretary*

Ag-Tech Freshman Class

OFFICERS

Wesley Tresch ..... *President*

Peter Sutton ..... *Vice President*

Elizabeth Loveland ..... *Secretary*

First Row—Gray, Cassort, Freeland, Dore, Lyke, Adams, Elwood, Rothschild, Llanes, Newkerk. *Second Row*—Anderson, Aini, Fitzpatrick, Chard, Buckley, Burns, Kreymer, Henry, Warnshuis, Foster, Volkstadt, Dill, Burdick, Siter. *Third Row*—Bunting, Hise, Goldsmith, Plano, Steinbrecker, Dryer, Young, Armin, Mee, Wheaton, Brown, Boldt, DeFazio, Thompson, Drury, Wasserloos, McDaniels, Barber, Duffy, Keeley. *Fourth Row*—Vosburgh, Richardson, Turdo, King, Bierce, Flagg, Tobin, Gleason, Green, Fowler, Ascherl, Dodge, Batty, Wright. *Fifth Row*—Weinberger, Velzy, Bennett, Beaton, Miller, White, Wood, Blair, Rathbun, Conte, Arnold. *Sixth Row*—Chalin, Lozier, Palmiter, McConnell.

First Row—Jones, Peck, Copeland, Hall, Smith, Hall, Mee, Glover, Harman, Pettit. *Second Row*—Bury, Goorian, Schuyler, Bell, Sanger, Lang, Kuester, McLaughlin, Fox, Shanks, Chappell. *Third Row*—Smith, Anderson, Miller, McCaffery, Pearson, Klotzbach, Lynch, Ball, Fenzel, Graham, Gove, Burchfield, Young, Guthman, Cooper, West. *Fourth Row*—Munyan, Humphrey, Pascente, Reynolds, Myers, Stewart, Paynter, Towner, MacWhorter, White, Carlson, Fuller, Peters, Weeks, Stafford, Clark, Zeh, VanBeusichem. *Fifth Row*—Mead, Hess, Kindel, Weaver.

First Row—Openhym, Long, Adams, Currin, Moore, Carl, Hubert. *Second Row*—Morrison, MacIntosh, Guy, Polk, Schultz, Robbins, Cole, Schuster, Wallace, Davis, Stewart. *Third Row*—VanSon, DePuy, Ellis, Conrad, Hoxie, Basso, Ayers, Stone, Ladd, Duntz, Purdy, Corbit, Klotzbach, Martino, Fraser. *Fourth Row*—Randazzo, Ochs, Baker, Kipp, Allen, Costello, Thompson, Newhard, Saville, Williams, Neill, Wixson, Mather.

Ag-Tech Freshman Class

First Row—Neilson, Berry, Meadows, Rosenberg, Sutton, Loveland, Tresch, Stangrover, Stagg, Sander. *Second Row*—Gardner, Herron, Hoffman, Trudeau, Husson, Gardner, Rennie, Murphy, Smith, Darbee. *Third Row*—Fox, Kemple, Miller, Dalrymple, Ruff, Stanley, Montevian, Keers, McMullen, Shick, Coats. *Fourth Row*—Sherwood, McCarthy, Spring, Clare.

OFFICERS

Peter Aitchison.....*President*

Ward Rolfe.....*Vice President*

June Svahn.....*Secretary*

James Gemmill.....*Treasurer*

The School for American Craftsmen

Within the School for American Craftsmen there are the Journeymen Club and the Craft Club. The Journeymen Club is chartered by the State of New York as a business organization, sending craft production to market. All students and faculty of the Craft School are automatically members of the Journeymen Club.

The Craft Club was founded to further the social and professional interests of the students who were learning to become craftsmen. Its activities were carried out this year under the leadership of president, Virginia Dunn; vice president, William Greely; secretary, Betty Abrahams.

First Row—Kilton, Beyer, Hemans, Gemmill, Svahn, Aitchison, Rolfe, Hammond, Thomas, Budrewicz. *Second Row*—Clark, Knight, Meinhardt, Travis, VanDeusen, Lobensky, Hironimus, Feldman, Bosley, Weintrob, Sam, Young, Sanford, DeMaria, Parker, Malcolm. *Third Row*—Hale, Kent, Kaiser, Bayer, Ten Eyck, Fisher, Tockman, Goetze, Abrahams, Brodhead, Scott, Leininger. *Fourth Row*—Fusaro, Raffard, Pattison, Johnston, Gargel, Starkweather, Bates, Wolf, Manbeck.

Peter
AITCHISON
Wichita, Kan.
METAL

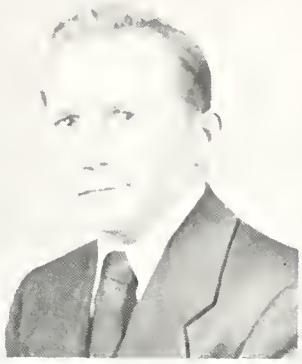

Henry
BAYER
New York City
WOODCRAFT

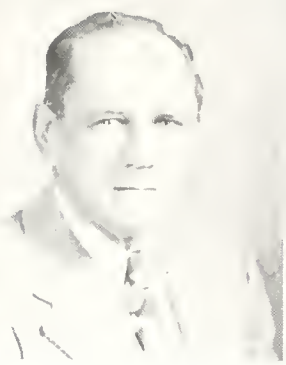

Oliver
BEYER
Buffalo
WOODCRAFT

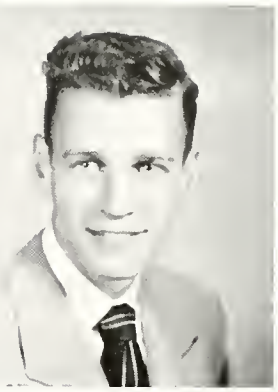

David
CLYMER
Drexel Hill, Pa.
METAL

Virginia
DUNN
Wichita, Kan.
METAL

Carol
FELDMAN
White Plains
METAL

James
GEMMILL
Troy
WOODCRAFT

Robert
JOHNSTON
Midland Park, N. J.
WOODCRAFT

Charlotte
PARKER
Grosse Point, Mich.
POTTERY

James
PATTISON
Needham, Mass.
METAL

Jenny
SVAHN
Valley Cottage
TEXTILES

Joseph
TOCKMAN
Denver, Col.
WOODCRAFT

Matthew
WOLF
Ellenville
WOODCRAFT

The Graduate School

First Row—Foster, Wheeler, Kearney, Prof. Voss. *Second Row*—Lombard, Griffen, Negoro, Harnly, Parks, Root, VanNorman, Sirois, Luevanos, Weekel, Whittaker. *Third Row*—Covert, Murthy, Indyk, Brady, Whitney, Clark, Cleaves, Conklin, Kirk, Scott, Croft, Dreer, Mandel, Bullock. *Fourth Row*—Wright, Gilbertson, Secrest, Pitney, Mr. Kessler, Griffith, Teeter, Simms, Lobaugh, Karkhanavala, Heasley, Parikh, Worth.

First Row—Duncan, Carmady, Roach, Johnson, Harris, LeFeber. *Second Row*—Machtley, Brooks, Vauthier, Nicholl, Harris, Benning, Drake, McWilliams, Bailey, Burdick, Lebohner, Collins, Mann. *Third Row*—Prof. Pulos, Prof. Bernstein, Pasquale, English, Achuff, Rase, Gonzales, Romano, Williams, Barnard, Hughes, Parish, Delmastro, Paterniti, R. Kane, Sharey, Dr. Russell. *Fourth Row*—Alverson, Prindle, Tiwary, Dreyer, D. Kane, Padgett, J. Kane, Reed, Rose, Strassner, Ruger, Banks, Ferguson, Brasted, Brush, Bustin.

WHEN

. . . . when there were but five students enrolled in the New York State School of Clay Working and Ceramics in 1900 . . . . when the enrollment included one hundred and sixty-nine students in 1931 . . . . when the school was raised to rank of college and given its present name in 1932 . . . . when Merrill Hall became part of the Alfred scene. . . . We could go on like this, contributing many instances of "when" until a fairly complete kaleidoscope of the 50 years of the Ceramic College was achieved.

But, as inclusive of specific events as our panorama would be, it couldn't possibly present a complete story of the development of the New York State College of Ceramics. So it is that we present within this annual a few of the pictorial high-lights of a half-century of achievement and progress in ceramic education.

50th Anniversary Celebration

We are certain that the story will be continued; for each time graduates of the Ceramic College meet, the conversation turns to "remember when. . . . ?"

Binns Hall — The New York State School of Clay-Working and Ceramics

Professor Charles F. Binns, Director

"I see the school thronged with busy workers. I feel the throb of the engines and I hear the roar of the kilns. I see issuing from these walls a succession of students who shall be called to take charge of clay-working establishments in all parts of the country."

Standing upon a platform just north of Kanakadea Hall on June 20, 1900, Charles Fergus Binns raised his . . . .

Drawing a Kiln

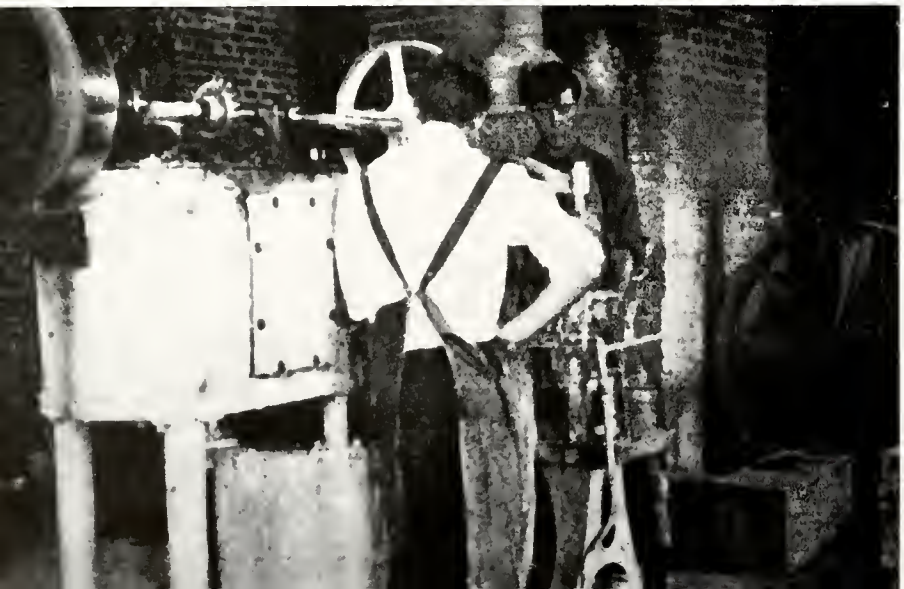

The Slip Plant

The Mold Shop

The Laboratory for Advanced Work

. . . . craftsman's hands and, with this prophesy, sketched the future of the New York State School of Clay Working and Ceramics.

Only a few months earlier, President Boothe Colwell Davis and John J. Merrill had guided a bill through the Albany political maze providing for New York's famous ceramic school. Director Binn's prophecy, bolstered by the foresighted encouragement of President Davis and the practical advice of Mr. Merrill, was to come true only after 31 years of hard work. . . .

The Modeling Room

Firing a Kiln

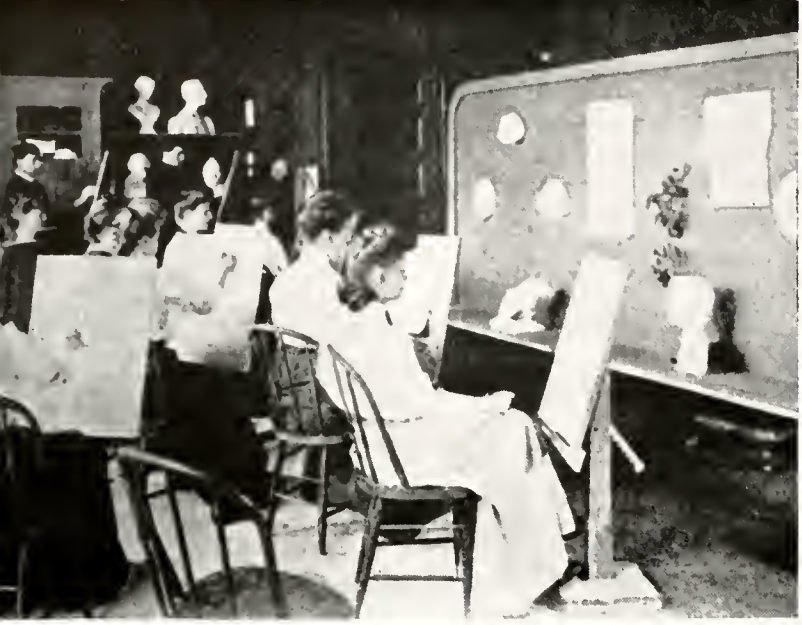

The Glaze Laboratory

. . . . Under Director Binns, who was familiarly called "Daddy," the student came as a neophyte. Before the year was out, he knew that ceramics meant more than teacups and bricks and that he was being taught by the outstanding educators in the field. Industry wanted men to direct production and to answer problems of manufacture.

By 1930, Daddy Binns and President Davis, finding they had a student body of 188, requested $175,000 from the legislature. Enforced by the advice of alumni, Dr. Davis again urged the unusual—a department of glass technology. A new building erected with this appropriation was named Merrill Hall in 1949. . . .

Top Left—A Class in Drawing. Middle Left—Turning the Forms. Lower Left—The Dry Pan Mixer. Below—The Drafting Room.

Dr. Major E. Holmes

. . . . The next year, the silver-haired Binns retired after having seen the clay-working school evolve into the only College of Ceramics. Succeeding Director Binns was Dr. Major E. Holmes, a scientist whose arrival on campus was fateful, for the ceramic industry was placing increasing emphasis upon science. The engineering and technology courses were broadened and strengthened, the design department was streamlined and the faculty became specialists in their fields. . . .

Merrill Hall

Demonstration of Clay Working

Instruction in Design Theory

The Plaster Shop

Still Life Painting

. . . . Dean Holmes's untimely death in 1946 left Dr. Samuel R. Scholes the task of putting into execution many ideas that Dean Holmes had planned, including an expanded research program. Projects now under college, industrial and government sponsorship annually reach more than $150,000 in value.

Into this tradition this year has stepped Dean John F. McMahon '23, a student of Binns and a colleague of Holmes. . . .

Instruction in Glaze Application

Drawing Glass Pots

Enameling Furnace Tests

Shipment of Isotopes

Whiteware Laboratory Work

Dr. Samuel R. Scholes Demonstrates Glass Working

. . . . Today a maximum of 400 young men and women from Sherrill to Shanghai take courses in ceramic technology, ceramic engineering, industrial ceramic design and glass technology. In the offing is a new classroom and laboratory building which will be built on the site of Binns Hall. When fully equipped the new building will cost over a million dollars. . . .

Critique on Glaze Trials

Dean John F. McMahon conducts visitor through kiln roo

Plant Design and Layout Drafting Room

Chemistry Laboratory

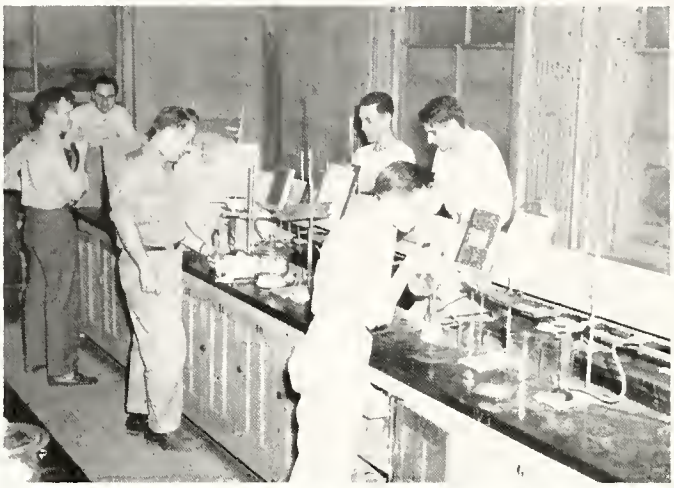

. . . . If anyone is able to prophesy the future, it is Dean McMahon, who is the synthesis of the Binns–Holmes traditions. He says, "Ceramics are products of lasting value, performing services for which no substitutes can be foreseen. Evidence is being presented every day of areas such as metal ceramics which indicate an even wider field. Could there be a better future?"

Middle Right—Work at Chemical Balance
Above—College of Ceramics Library

Temperature Determination with Optical Pyrometer—Inspection of a Glass Pot

First Row—G. D. Phillips, G. S. Diamond, C. F. Tefft, R. H. Pass. *Second Row*—M. Ellis Drake, F. J. Williams, J. C. Hostetter, J. T. Littleton.

The New York State College of Ceramics

A Unit of the State University of New York

Administered by Alfred University

BOARD OF MANAGERS

(Appointed by the Trustees of Alfred University)

M. Ellis Drake, *Chairman* Alfred, New York
D. Sherman Burdick . . . Alfred, New York
G. S. Diamond . . . . . Buffalo, New York
J. C. Hostetter . . . . . St. Louis, Missouri
J. L. Jova . . . . . Roseton, New York
J. T. Littleton . . . . . Corning, New York
J. J. Merrill . . . . . Alfred, New York
R. H. Pass . . . . . Syracuse, New York
G. D. Phillips . . . . . Olean, New York
C. F. Tefft . . . . . Columbus, Ohio
C. E. Williams . . . . . Columbus, Ohio
F. J. Williams . Port Washington, New York

(E. K. Lebohner, Secretary)

Architect's drawing of the new classroom and laboratory building

WHAT

A great deal of the students' time is devoted to matters that do not come within the framework of the college curriculum. We would almost venture to predict that some college in the near future will offer a degree in extra-curricular activity, for certainly the amount of interest shown, energy expended and benefits derived would almost warrant it. Yet, if we were to weigh the sum total of all the benefits derived, it would more than compensate for the time spent.

Some of Alfred's clubs and organizations provide opportunities to pursue individual talents and interests and to develop qualities of leadership. Other groups offer opportunities for enriched experiences in the social and natural sciences, languages and ceramics. Service fraternities and honorary societies offer further opportunities for more active student.

These are the things that make a university what it is. These are the activities that contribute to self-reliance, initiative and the ability to deal with people and the affairs of any field of endeavor. These activities provide the answer to "What does a student do with his spare time?"

Student Senate

Under the leadership of President Daniel E. Foster, the Student Senate has experienced a very successful year. The machinery of legislation and appropriation ran smoothly due to the inauguration of a new and extremely efficacious constitution. A Senate Activities Committee was formed and it is functioning as an effective liaison unit between the student organizations and the main body of the Senate. Appropriations for student activities were high this year, totaling $1,605 as of December, 1949. A great many worth-while projects, such as bringing a D.P. student to Alfred's campus, have filled the Senate's agenda during the year.

OFFICERS

President ..... Daniel E. Foster
Vice President ..... A. Litchard Dickinson
Secretary ..... Audrey M. Riess
Treasurer ..... Lawrence Z. Selewach

First Row—Sieber, Church, Adsit, Smith, Brownson, Gargel. *Second Row*—Higgins, Blatt, Harding, Riess, Dickinson, Foster, Sachs, Rockmore. *Third Row*—Abrahams, Luke, Valvo, Van Wormer, Zneimer, Gallow, Sanford, Conroe, Weintrob, Neville, Tresch. *Fourth Row*—Myers, Larisch, Marx, Maggs, Cole, Mead, Vanderhoven, Decker, MaDan, Finney, Melko, Brown.

First Row—Brownson, Rohring, Funke, Dill, Helms, Corona, Wilder, Kirkman, Phillips, Loope, Adams, Burns, Powell. *Second Row*—Oles, White, Turdo, Wells, Barley, Schultz, Tresch, Husson, Wyant, Bury, Marx, Cole, Titus, Sutton, Lozzi, Lynch.

Student Council

The Student Council, an organization consisting of representatives from the various clubs and student residences of the Alfred State Tech, supervises the activities carried on within the school. To its meetings are brought problems and ideas to improve intercampus relationships and foster better feeling between the students of the schools on campus. This year under the leadership of Frank Kirkman, president; Don Wilder, vice president; Vina Corona, secretary; and Newton Phillips, treasurer, the council introduced magazines to the lounge. It has sponsored a weekly refreshment period where student greets student over a cup of cocoa, and the annual Christmas party. The Student Council, which supervised the Autumn Festival Dance featuring Vic Lombardo and his Orchestra, also initiated the election and coronation of the first Autumn Festival Queen and her court.

Women's Student Government

The Women's Student Government is today one of the organizations on the Alfred campus functioning under the honor system. It was organized in 1913 in the belief that the ability to assume social responsibility is an essential aspect of any educational program. Thus, the opportunity for self-government has been granted to university women. This year the representatives to the W.S.G. council initiated the Big-Little Sister program, revised the index for maintaining closing hours to 1.0, and published a handbook.

First Row—Baugh, Cretekos, Losch, Reed, Greene, Goodrich. *Second Row*—DeFazio, Weld, Boessneck, Netzke, Chase, Shefkowitz, Ballman.

Student Affairs Committee

The Student Affairs Committee functions as a liaison unit between the administration and the students. Since the committee has no legislative or executive power, it promotes concerted action by means of recommendations to the Administrative Council and appropriate campus organizations. The S.A.C. is instrumental in disclosing student opinions and resolving student problems. Each year a general conference is held at which all of the people holding key positions on the campus discuss matters pertinent to the welfare of Alfred University. Chairman is Daniel Foster; secretary, Jeanette Klimajeski.

First Row—Dean Hawthorne, Klimajeski, Foster, Prof. Kirkendale. *Second Row*—Brown, Kirkman, Spangenberg, Dean Geen, Losch, Kelly, Titus, DiGennaro.

Union Board

The Alfred Campus Union was established, according to its constitution, to "provide a place where all Alfredians, irrespective of political, social, or religious affiliations, may gather to share the mutual enrichment of social activity in its largest sense." This year, under the guidance of President Shirley Champlin and Secretary Barbara Shackson, the Union Board continued its efforts to promote this policy by making the union the center of campus activity. A welcome for the class of '53 started the year socially. Enthusiasm also greeted the second annual Christmas party, the dinners, and the Saturday night open houses.

First Row—Rogers, Shackson, Champlin, Neville, Feldman. *Second Row*—Garr, Dr. Scholes, Dr. Sutton.

National Student Association

The National Student Association is the first organization to represent all the students of the United States in one unified group. A relatively new organization, it came into existence at Madison, Wisconsin, in 1947. Since then, an increasing number of United States colleges have been represented at its three national conventions. Alfred has taken an active part in the organization since its founding, and the benefits of this participation have begun to show. Prominent among the benefits has been the Purchase Card System, which was brought to the Alfred campus this year.

Meek, Pixley, LaVan, Larisch

Frosh Court

Frosh Court is composed of the Senior members of Blue Key who try violators of the Freshman rules and sentence them to penalties commensurate with their "crimes." Open to all upper classmen, the court arouses much campus-wide interest, and the sessions are enlivened by frequent instances of "audience participation." As an old Alfred tradition, Frosh Court helps acquaint the students with further traditions and aspects of campus life.

First Row—Jova, Prokopec, Smith, Bryant, Harris, Widger, Foster. *Second Row*—Bowden, Immediato, Holmstrom, Kiesow, Lobaugh, Brown, Garrison, Marshall, Kennedy.

International Club

The Alfred International Club is a relatively new organization on the campus. It came into operation in February, 1949. The main object of this club is to foster international relations and better understanding between the Americans and the people of different countries represented in and around Alfred. Through the club's bi-monthly meetings, this object is achieved by speeches, talks, informal discussions, dances, and movies. Officers for the year 1949–1950 were: Niranjan Parikh, president; Ferdinand Schaa, vice president; Jean Williams, secretary; and Marilyn Neville, treasurer.

First Row—Vauthier, Lombard, Wetherby. *Second Row*—Whiting, Schaa, Parikh, Neville, Murthy. *Third Row*—Dellostrologo, Mustico, Andresen, Berg, Dean Hawthorne, Kapur.

Freshman Steering Committee

The Steering Committee is an integral part of the Freshman Class government. A need existed for a hard-working body to serve as a sounding board for class opinions, as a means of direct communication, of class business, and as an advisor. Class elections were held early, a class constitution was started, and other things accomplished. Under the leadership of its chairman, Ross Robbins, and secretary, Ardith Kuehm, the steering committee has done an admirable job.

First Row—McGee, Ostrom, Craig, Kuehm, Robbins, Dean Hawthorne, Weber, Riefberg. *Second Row*—Bennett, Spaulding, Kittel, Holden, Lobaugh, Westheimer, Strong, Gowdy, Clark, Knight, Sitomer. *Third Row*—Thomas, Spear, Goss, Astrachan, Barashick.

Alpha Phi Omega

Alpha Phi Omega is a national service fraternity composed of college men who are or have been affiliated with the Scouting movement. Its purpose is to assemble college men in the fellowship of the Scout Oath and Law, to develop friendship and to promote service to Humanity. Alpha Phi Omega has served the community by ushering at football games and forum programs; promoting safety and fire prevention; distributing bulletins during the water shortage; and helping with area Scout programs. President for the 1949–1950 school year was Frank Potter.

First Row—Tarr, Muzyka, Kalber, Lang, Spaulding. *Second Row*—Bredell, Kuester, Harvey, Schaefer, Potter, Knapp, Spring. *Third Row*—Bradley, King, Blatt, Bolton, Schlosser, Cole, Barber, Flagg. *Fourth Row*—Hill, Ascherl, Sanger, Reynolds, VanBeusichem, Coleman, Mayer.

Phi Psi Omega

Phi Psi Omega is a local honorary athletic fraternity. It recognizes men for their scholastic record, athletic ability, character, and loyalty to Alfred. Only upperclassmen who have attained a cumulative index of at least 1.7 and have received a varsity award are eligible. It is hoped that through striving to gain membership in this organization the high ideals of Alfred will be maintained.

Rosser, Kiesow, Robinson, Saunders.

Pi Delta Epsilon

The aim of Pi Delta Epsilon, national honorary journalism fraternity, is to create a consciousness of professional journalism standards on the part of college level journalism. The organization is made up of those persons who have served two years on a campus publication and have held a minor editorship. In addition to assisting and promoting campus publications in their work, the members of Pi Delt pool their efforts to publish such public services as the Freshman Handbook and the Telephone Directory.

First Row—Theurer. *Second Row*—Dixon, Spangenberg, Klimajeski. *Third Row*—Rosser, Dellostrologo, Summerhayes, Smith, Melko, LaVan.

Pi Gamma Mu

The motto of Pi Gamma Mu, the National Social Science Honor Society, is the epigram of the Master Teacher, "Ye shall know the truth and the truth shall make you free." Drs. Russell, Seidlin, and Warren are the faculty members of the chapter functioning at Alfred University. Those eligible for membership are students of the Junior and Senior Classes who have expressed an interest in the social studies, have maintained an index of 2.0 and have a minimum of thirty hours in the field of social science.

First Row—O'Connor, Peterson. *Second Row*—Krepski, Mustico, Cusimano, Wetter. *Third Row*—Carlson, Cretekos, Jones, Dr. Seidlin, Arnold, Larson, Dr. Russell.

Phi Sigma Gamma

Phi Sigma Gamma is Alfred's honorary fraternity for outstanding women on campus. Founded in 1925, it elects to membership women who have rendered positive service to the university by their loyalty, service, scholarship, and personal character.

Champlin, Carlson, Wetherby (president), Theurer, Klimajeski.

Alpha Tau Theta

Alpha Tau Theta is an organization composed of those women on campus who have attained worthwhile achievements in athletic skills and leadership, and who are loyal to the ideals of true sportsmanship. The organization is limited to one-tenth of the women's student body. Any member of the Sophomore, Junior, or Senior Class who has participated in two team sports, one individual sport, or has earned her Old English A, and maintains an index of 1.0, is eligible for membership. New members are tapped twice a year.

First Row—LaVan, Gottshall, Seligman, Carlson, Bette, Ballman, Amberg. *Second Row*—Reed, Goodrich, Schulmeister, Perrotta, Theurer, Stearns, Moore, Neville, Peterson.

VanNorman, Kespert.

Pi Delta Mu

Pi Delta Mu is an honorary mathematics fraternity at Alfred. Its members are chosen by the president of the Zeno Club in concert with two faculty members. All candidates must be members of the Zeno Club and must be Juniors, Seniors, or graduate students. To be eligible Juniors must have an index of 2.20, while Seniors and graduate students must have maintained an index of 2.00 in their major field.

Varsity "A"

The Varsity A Club was founded in 1923 in the interest of better and bigger athletics and the promotion of true fellowship among athletes. This club is composed of all men who have received a Varsity A in any sport because of their outstanding contribution to the prestige of Alfred in the field of major competitive sports. It is the aim of the club to foster and create, in every way possible, the ideals of real sportsmanship which are of major importance in the achievement of true manhood. Officers are Merle Green, honorary president, and Ignatius Scott, president.

Blue Key

Blue Key, a national honorary service fraternity, is composed of a limited number of Seniors and Juniors who are chosen for their qualities of leadership, character, scholarship, and spirit of service on campus. This year under the guidance of its president, Frank Lobaugh; vice president, Juan Jova; secretary-treasurer, Darwin Marshall; and corresponding secretary, Charles V. Clute, Blue Key has continued promotion of its Alfred record album. Blue Key also furnished ushering, registration and guide service for President M. Ellis Drake's inauguration, and conducted the very successful 1950 March of Dimes campaign.

First Row—Tibbott, Argyros, DeJoie. *Second Row*—Berg, Myers, Rosser, Flurschutz, Robinson, Garrison, Flammer. *Third Row*—Mitchell, English, Saunders, Kiesow, DeProsse, Scott.

First Row—Immediato, Clute, Jova, Lobaugh, Marshall, Harris. *Second Row*—Prokopec, Smith, Berger, Spangenberg, Olenchuk, Jones, Giess, Brown. *Third Row*—Dahoda, Mitchell, Kiesow, Garrison. *Fourth Row*—Foster, Holmstrom, Taylor, George, Schaa, Widger, Bryant, Hessinger.

First Row—Prigge, Crouchley, Berger, Jova, Spangenberg, Monroe, Olenchuk, Sheets. *Second Row*—Carlson, Disch, Litchfeld, Schaa, Hessinger, Cantwell, Schoenfeld, Jones, Whalley, McMahon. *Third Row*—DeProsse, Prokopec, Spring, Gardner, Tarny, Eldred, Kassel, George, Prusik, Woodward, Nohle, Giess, Myers, Schuenzel, Brison, Schaefer, Parikh, Trzaskos, Ugol, Norton, Brown. *Fourth Row*—Carl, Wheat, Nerenstone, Bradley, Harris, Palamara, Pixley, Taylor, Pixley, Shapiro, Harris, Zneimer, Palmisano, Winship, Finney.

American Ceramic Society

The student branch of the American Ceramic Society consists of all students enrolled in the Departments of Engineering, Glass Technology, and Ceramic Technology in the Ceramic College. The society strives to promote interest and a better understanding of the ceramic and associated industries by sponsoring prominent speakers, showing films, and conducting plant trips. A speaking contest for Junior and Senior members is held each year. The winner of this contest represents the New York State College of Ceramics at the annual convention of the American Ceramic Society. Officers for the school year 1949–1950 were: Robert Hawkins, president; Robert Longfritz, vice president; Robert Cotton, secretary; Richard Kennedy, treasurer; John Lindenthal, corresponding secretary.

First Row—Busteed, Losch, Lindenthal, Kennedy, Cotton, Hawkins, Longfritz, Immediato, Pausewang, Peterson. *Second Row*—Marshall, Schmidt, Lowe, Hallberg, Quirk, Johnson, Eiwen, Holmstrom, Garrison, VanAlsten, Miller, Fargo, Johnson. *Third Row*—Root, Widger, Garr, Brooks, Conklin, VanWiggen, Trompeter, Wighton, McAllister, Tournaud, Trost, Kiesow, Schulz, Turner.

First Row—Harris, Trompeter, Longfritz, Dr. Scholes, Miss Van Schoick, Eiwen, Winship, Prof. Kirkendale, Mr. Sheheen. *Second Row*—Marshall, Widger, Prokopec, Holmstrom, Kennedy, Busteed, VanAlsten, Conklin, Schaa, Taylor, Giess, Schulz, Tournaud, Brown, Immediato, Kiesow, Prof. Campbell, Fargo, Prof. Voss, Dr. Frechette. *Third Row*—Carlson, Brooks, Hallberg, Johnson, Miller, Prigge, DeProsse, Bradley, Crouchley, Carl, Eldred, Trzaskos, Lindenthal, Sheets.

Keramos

The original Keramos fraternity was organized at the University of Illinois in February, 1915, as a professional fraternity for ceramic engineers. Membership is based on scholastic ability, interest in ceramic work, promise of attainment in that field, and personal qualifications. Its objective is the stimulation of interest in ceramic training. During the past year, under the leadership of Robert Longfritz, president; Bernard Trompeter, vice president; Lee Winship, treasurer; George Eiwen, secretary; and George Harris, herald, the local chapter has sponsored the showing of numerous films related to the ceramic industry.

First Row—Sly, Lebowitz, Tucker. *Second Row*—Plink, Baker, Mix, Leondar, Dr. Nease. *Third Row*—Quincy, Gignac, Cole, Scheb, English, Grunow, Fliegel, Spillane, Utter, Sachs, Krepski. *Fourth Row*—Wyant, Morley, Macauley.

First Row—Kelsey, Lebowitz, Pechanick, R. Baker, Fuller. *Second Row*—Webster, Ballman, Shackson, Hill, Shindler, Prof. Ford, Dunham, Sachs. *Second Row*—Stern, DeJoie, Barrus, Lobaugh, Cochrane, Vauthier, Mix, Spillane, Tucker, V. Baker, Peskin.

Sodalitas Latina

This year the Sodalitas Latina was headed by the following: president, Erving Mix; vice president, Edmond Baker, and secretary-treasurer, Judy Leondar. Sodalitas Latina has as its primary aim the perpetuation of an interest in our cultural heritage. The group, embracing both community and university, holds monthly meetings which bring the classics into a congenial, social atmosphere.

French Club

The purpose of the French Club is to promote an interest in France, her history, and her customs. The club holds French Week in March, dealing with some era of French history or some French province or city. The French banquet is the highlight of these events. Officers for the past year: Herbert R. Shindler, president; Gordon E. Hill, vice president; Barbara E. Shackson, secretary; Elaine L. Stermer, treasurer.

Spanish Club

Under the leadership of President Anne Fuller, the Centre Iberamericano worked to promote a deeper understanding of the Spanish people and their contributions to modern culture. The year's activities were culminated with Spanish Week, featuring Spanish movies and a Spanish banquet. Other officers for the year were Isabelle Ellis, vice president, and Mary L. Utter, secretary.

First Row—Kearney, Bradford, Shindler, Bolonsky. *Second Row*—Gluck, Utter, Dr. Rodriguez-Diaz, Fuller, Ellis, Golfer. *Third Row*—Larson, R. Smith, Goss, Sprague, Mangels, Newman, Spaulding, Miller, Scheb, Beck, Ogden.

German Club

The German Club furthers interest in the German language, customs and culture, by presenting student, faculty and guest speakers as the highlight of each of its meetings. A yearly project of the club is to aid German Universities by a donation to the Germanic Society of America. Officers are Chris Braunschweiger, president, and Joanne Ducey, vice president.

First Row—Freundlich, Adler. *Second Row*—Doster, Sachs, Ducey, Braunschweiger. *Third Row*—Katz, Bradley, Carlson, Scheb, O'Connor, Dr. Buchanan.

First Row—Petteys, Meissner, Mr. Tagliabue. *Second Row*—Burdick, Mix, Zywotow, Clark, Kinnel.

Alfred Workshop

Primarily the Workshop exists to encourage the practice of creative writing among Alfred's students. It publishes the Alfred Review which includes articles, short stories, poetry, essays, and reviews, and a limited amount of art work and cartoons. David F. Pettys served as editor and William Brison served as business manager during the past year.

Zeno Club

The Zeno Club is an organization for all those interested in mathematics. The club meets twice a month. At each meeting, a member presents a paper of mathematical interest. Papers have covered such topics as the Duo-Decimal System, Casualty Insurance Rate Making, Nomograms, Tri-section of an Angle, and Mathematical Fallacies and Cryptograms. In the past the Zeno Club has presented mathematics books to the University Library and awards to outstanding mathematics students, and has conducted contests in mathematics. Other activities for the year have included speakers from off campus, a banquet, and a picnic.

First Row—Miller, Shershoff, Dr. Polan. *Second Row*—Brundage, Kespert, Hultquist, Peterson, Bette, Wightman, Fisher, Braunschweiger, Mr. Beals.

Aviation Club

The Alfred University Aviation Club was formed for the following purposes: to further interest in aviation, to provide an inexpensive means of flying for student pilots, and to put Alfred on the flying map. Under the leadership of its officers—Robert Friend, president; Larry Garrett, vice president; Everett Damon, secretary; and Harold Frazer, treasurer—the club has enjoyed a most successful year. We are now working on a project to establish a flying field near Alfred which would be available to those who wish to fly. During the past year dinners, lectures, and get-together flights were held with nearby Aviation Clubs.

First Row—Fraser, Damon, Friend, Garrett, Depew. *Second Row*—Goldstein, Valentine, Cole.

Technicon Club

The Technicon Club, a group of Lab Technicians and Medical Secretaries, is designed to distribute practical and useful information concerning the different fields of medical technology. This is accomplished through guest speakers and demonstrations. A club publication, "The Laborator" provides information to alumni telling them of the activities of the group and also campus news. Officers for the past year were: president, Marilyn Doty; vice president, Marie Plano; secretary, Barbara Phillips; treasurer, Marian Cottrell.

First Row—Chard, McMurtry, Gottshall, Prof. Scofield, Bentley, Plano, Phillips, Cottrell, Doty, Prof. Gregory, Dill, Burdick, Siter. *Second Row*—Thompson, Bunting, Corona, Tierney, Petticrew, Powell, Weld, Curry, Lonero, Burr, Church, DeFazio, Adsitt, Schultz, Volkstadt, McDaniels, Drury. *Third Row*—Horvath, Neu, Fanton, Buckley, Burns, Mee, Armin, Lemen, Colley, Lockhart, Brown, Foster, DeFazio, Brownson. *Fourth Row*—Fitzpatrick, Young, Wasserloos, Steinbrecher, Boldt, Niemyer, Dryer, Wheaton, Adsit.

Commerce Club

The purpose of the Commerce Club is to offer Business Administration and Secretarial students extra-curricular educational and social activities related to their courses. Special lectures by experts in the business world, field trips, parties, a banquet and a spring picnic are among the many activities fostered by this organization. Officers for the past year were: president, Joseph Griffio; vice president, Richard Titus; secretary, Elaine Gardner; treasurer, William Cordes.

First Row—Moore, Hall, Jones, Peck, Loveland, Carl, Curren. *Second Row*—Bentley, Gardner, Cordes, Mr. Leathersich, Mr. Morganfeld, Mr. Frick, Mr. Brown, Griffo, Titus, Weisner. *Third Row*—Harvey, Miller, Derzanovitch, Ellis, Anderson, Conrad, VanSon, DePuy, McCaffrey, Bury, Pearson, Velzy, Besch, McMullen, Monterosso, Hubert, Petric, Goldsmith, Cohn, Goodrich. *Fourth Row*—Kinner, Northcote, Walters, Fuller, White, Schnautz, Hart, Markham, Davis, Wilcox. *Fifth Row*—Murphy, Peters, Murray, Carlson, Rauber, Gulden, Griffith. *Sixth Row*—Rennie, Kemple.

Chemical Society

The Chemistry Club provides its members with the following advantages: Interesting lectures by students and faculty pertaining to various phases of chemistry not normally covered in regular class lectures; plant trips to various industries in the region; the ability to become a student affiliate, and after graduation, a member of the American Chemical Society.

Officers for the school year 1949–1950 were Kurt Wray, chairman, and Sam Paterniti, secretary-treasurer.

First Row—Duro, Rosenthal. *Second Row*—Paterniti, Dr. Scholes, Wray, O'Connor. *Third Row*—Ducey, Lee, Larisch, Carlson, Parker, Cala, Riggs.

Hortus Club

In 1939 the students of the Floriculture Department decided that a departmental club was much needed on campus. Its goal was to foster fellowship among the students and faculty of the Department of Floriculture, and to promote a practical interchange of floriculture knowledge.

We realize the greatness of their foresight, for the club has grown in size, knowledge, and closeness. Officers for the past year were: Bernard Lingenfelter, president; James Leavens, vice president; Marcia Van Duzer, secretary; and Donald Yeager, treasurer.

First Row—Beach, Mr. Kessler, Yeager, Lingenfelter, Van-Duzer, Copeland, McMullen, Lewis. *Second Row*—Hoxie, Geihs, Mostoller, Walker, Drain, Schneider, Hall, Graner, Hise, Seymour, Kreymer, Henry, Dexter. *Third Row*—Hoehn, Lewis, Durni, Putzig, Dick, Reynolds, Emblidge, Golden, Jones, Weicht, Stabler, Stalker. *Fourth Row*—Clark, Burpee, Hyland, Virion, Beach, Brown, Barber, May.

Canterbury Club

The Canterbury Club is one of the six college clubs in the Episcopal Diocese of Rochester. In February, the Alfred chapter sponsored the semiannual conference of all diocesan Canterbury Clubs. This year, under the guidance of the officers, Marilyn Doty, Robert Vanderhaven, and David Crump, the Alfred chapter sent clothing to Europe and gave a large sum to the mission field.

Newman Club

The purpose of the Newman Club is to foster the spiritual and social life of Catholic students. To carry out this work the club sponsors socials and communion breakfasts. It also subscribes to Catholic periodicals which are available in the University library. The club's main project is the organ fund toward purchasing an organ for Kenyon Chapel. Officers: Joseph Paterniti, president; Louis Cusimano, vice president; Lucille DeFazio, secretary; Lois Waechter, treasurer.

First Row — Armstrong, Hise, Worth. *Second Row* —Smith, Crump, Doty. *Third Row* — Bryant, Keers, Blakelock, Byers.

First Row—Lonero, DeFazio, Waechter, Paterniti, Cusimano, Ducey. *Second Row*—Tobin, Delmastro, Owen, Carney, Rizzuto, Swart, Mustico, W. Zagorski, J. Zagorski, Scallon, DuBois, Boessneck.

First Row—Kennedy, DiGennaro, Schaa. *Second Row*—Rosenthal, DuBois, Nerenstone, Mustico, Rockmore, Whiteford, Jones, Plink, Marshall.

Religious Fellowship of Alfred

The Religious Fellowship of Alfred is an interfaith organization composed of representatives of the Catholic, Protestant, and Jewish faiths. Its purpose is to promote a better realization of purposeful living through a spirit of cooperation founded on common principles with a sincere appreciation of the convictions of others.

The cabinet consists of 15 members who guide the activities designed to meet student desires. Sunday night forums, socials, bridge parties and a picnic are sponsored by the R.F.A. No admission is charged and everyone is always welcome. Officers for the past year were: Adam DiGennaro, president; Jack Whiteford, vice president; Pat Kennedy, secretary; Fred Schaa, treasurer.

Alfred Student Refrigeration Engineers

In 1945 thirteen students formed a social group known as the Refrigeration Club. In 1946 a new constitution was drawn up forming the Alfred Student Refrigeration Engineers. Speakers from the refrigeration, heating, and air conditioning fields are guests at the meetings and discuss the operation and manufacturing of their equipment. Officers for the year 1949–1950 were: Harold Seymour, president; Roger Meade, vice president; Kenneth Champagne, secretary; and Charles Andolsek, treasurer.

Refrigeration Club Seniors

First Row—Tarr, Damon, Ross, Reynolds, Myers. *Second Row*—Vangellow, O'Grady, Tymczyszyn, Miller, Seymour, Andolsek, Becker, Rogers, Macauley. *Third Row*—Meade, Johnston, Reitz, Hollister, Reitz, Taylor, Tomljenovich, Abbott, Berghash, Wing, Howden, Osterhoudt, Barley. *Fourth Row*—Champagne, Mickiewicz, Backus, Jacobs, Moore, Brooker, Shiesley, Benzoni, Bailey, Drew, Munyan. *Fifth Row*—Valentine, Dolengo, Watson, Depew, Goldstein, Marvin, Eastman, Humphrey, Stewart.

Refrigeration Club Juniors

First Row—Hoffman, Anderson, Fox, MacWhorter, Fontaine, Smith, Pascente, Lacenere, Loveless. *Second Row*—Fraser, Bostwick, West, Reed, Newkirk, Trudeau, Lynch, Rosenberg, Green. *Third Row*—Strauss, Friend, Mead, Lang, Marx, Erickson, White, Scorsone, Casal, Rogers, Gauvreau.

First Row—Phillips, Monachelli, Maggs, Rich, Myers, Benjaminson, Dykeman, Wise, Perryman. *Second Row*—Bauer, Giardino, Tennies, Treiber, Nobis, Sutton, Vanderlip, Stewart, Andrews, Kilbury, Miles, Geuther, VanWormer.

Dairy Science Club

The purpose of the Dairy Science Club is to promote and foster interest in scientific development and research in the field of dairy manufacturing.

Outstanding speakers in the various dairy fields are invited to the meetings and express their opinions and offer advice as to employment opportunities, modern practices, marketing, and quality control. Also present are area producers and distributors bringing with them various problems and techniques.

Movies of dairy products and processes are shown during club meetings along with discussions of field trips which are held throughout Western New York. Officers for the past year were: president, Alvin Rich; vice president, Vernon Benjaminson; secretary, Henry Wise; and treasurer, Frank Monachelli.

Rural Engineers

The Rural Engineers Club is made up of students of the Rural Engineering Department only. The club is mostly of a social nature, but it also does provide its members with valuable business contacts by bringing the members into closer contact with the organizations and men in the field of rural engineering. To provide these contacts, activities such as guest speakers, special movies, and occasional field trips are sponsored. The social highlights are the fall Senior-Freshman banquet and the spring banquet to which area dealers and company representatives are invited. Officers for the school year 1949–1950 were: James Arthur, president, Jere Shank, vice president; Lorne Horton, secretary; and Fritz Breitbeck, treasurer.

First Row—McConnell, Rathbun, Williams, Lamoreaux, Blair, Mr. Stopper, Rohring, Chalin. *Second Row*—Williams, Blakelock, Emberg, Arthurton, Arnold.

Poultry Club

The Poultry Club was set up to promote the interest and education of the members in the field of poultry husbandry, with special emphasis on the preparation and distribution among the membership of useful and practical information concerning all phases of poultry husbandry; also to further the relations of students and faculty of all schools and colleges at Alfred University, and to create a spirit of friendship among the club's members. The students on the campus will remember the wingless chickens, the showing of the growth of a chick in its 21 days inside of the egg, as such was shown at the Fall Festival. The club's leaders are Clifford Lamoreaux, president, and Timothy Blair,

First Row—Cassort, MacIntosh, Graham, Baker, Elwood, Woolston, Lahr, VanBeusichem, Sanger. *Second Row*—DeBoover, Young, Wells, Raczkiewicz, Horton, Arthur, Mr. Crowell, Breitbeck, Light, Ricotta, Renner. *Third Row*—Ascherl, Schmidt, Meyjes, Cornwell, Dennington, Schuster, Stahl, Huggins, Kagels, Carson, Odell, Phillips, Fowler, Hoke, Unterborn, Davis. *Fourth Row*—Bortle, Hutchinson, Crowell, Freeland, Welch, Kuhn, Wagner, Ball, Newhard, Bobzien, Wilcox, Harvey, Arrington. *Fifth Row*—Pearson, Duntz, Gove, Guy, Clark, Gruendike, Hoag, Williams, Crabtree. *Sixth Row*—Henry, Zeh, Wires, Ball.

First Row—Pellegrino, Baker, Schultz, Wallace, Stewart, Robinson. *Second Row*—Soper, Silsbee, Castiglia, Blow, Berg, Cominsky, Schiller, Costello, Davis, Robbins, Pragel, Sedota.

Frozen Food Association

The Frozen Food Association is organized to advance the general welfare of all the students enrolled in the Frozen Food Department. Its main objective is to impart to the students all scientific developments relative to the Frozen Food course. The organization strives to create interest in any particular field of the industry and tries to establish contacts that will prepare the student in his chosen field of employment in the Frozen Food Industry.

The association has sent out much literature to the men in the field. They have visited several of the industries, and have invited several of these men to meetings. Also all the social and athletic activities of the department are carried on through the association. Officers for the year were: Emanuel M. Cominsky, president; George Sedota, treasurer; Albert Sabbarese, secretary.

Electronics Club

The Electronics Club is a fairly new and fast-growing organization, devoted to the interests of the Power and Radio student majors. The club's aims are: to present technical information through speakers from industry, movies and working projects; to promote an understanding of the vocational field being entered after graduation; to promote contacts with industrial organizations and to offer social activity.

Present projects include supervised practical experience in the laboratory and teams in the intramural league. In addition to the regular meetings, outings are held at frequent intervals. Officers for the school year 1949–1950 were: president, Alfred Cicconi; vice president, Edward Petzoldt; secretary, Burt Stagg; treasurer, Arnold Bentley.

First Row—Salisbury, Weber, Bentley, Ciccoli, Petzoldt, Mr. Worden, Mr. Burzychi, Henderson. *Second Row*—Thompson, Dalrymple, Turdo, Stevens, Kraft, Miller, Muzyka, Orimenko, Orimenko, Cole, Miller. *Third Row*—Kipp, Smith, Allen, Humphreys, Annexstein, Wiley, Grillo, Schlosser, Martino, Ma-Dan. *Fourth Row*—Weinberger, Taylor, Stagg, Sander, Evans, Stemberg, Ruff.

Diesel Club

The Alfred Society of Diesel Technicians, a new addition to campus groups, was founded last Fall. The following officers were elected: Russell Wyant, president; Fred Norton, vice president; James Coleman, secretary; Arno Marks, treasurer. Its primary objective is to further an extracurricular interest in design, development, sales, service, and maintenance in the Diesel field through lectures, films, field trips and similar media. The ASDT also endeavors to assist its members in establishing themselves in the Diesel field upon graduation.

First Row—Kolstad, O'Donnell, Norton, Wyant, Coleman, Marks, Mr. Dudley, Summerhayes. *Second Row*—Gillis, Walker, Hesse, Barber, Berry, Meadows, Peck, Weaver, Collingwood, Nagy, Reid, Wightman, Beaumont. *Third Row*—Doolittle, Babcock, Neilson, Miller, Billings, DeBalski, Fenzel, Kin, Westlake, Bement.

Alfred Conservation Club

The Alfred Conservation Club was organized in 1948 to create interest in soil, water, and wildlife. Membership is open to students and faculty of all schools and colleges at Alfred University. Throughout the year we have had many interesting speakers, movies, and field trips. One of the main projects of the year was the preparation of a display for the 1950 Fall Festival. An outdoor picnic was held in the Fall and just before the second semester our annual banquet was held. Officers for the past year were: Fred T. Mott, president; George Goldman, vice president; Howard Gates, secretary; and Richard Gardner, treasurer.

First Row—Oles, Ottaway, Sherwood, Goldman, Gardner, Tobin, Cedruly. *Second Row*—Bly, Gardner, Herron, Martucio, Funke, Gerhart, Wilder, Goetschius, Smalley, Corbit, Klotzbach, DeJoie, Kenyon. *Third Row*—Jenkel, Seglin, Finkelstein, Dobbins, Bennett, Devine, Ploetz. Husson, Zeh, Poynter, Towner, Williams.

Horn and Hoof Club

The Horn and Hoof Club is for students interested in Animal Husbandry and related fields of agriculture. Interest is furthered by bringing outstanding speakers on agriculture before the group. Each year the club presents its annual Showmanship Day and Judging Contest at which time the members compete in fitting and showing livestock. The judging teams of area high schools judge classes of livestock. A banquet is presented for the graduating Seniors at the end of the year. Officers: George Stoltman, president; Philip Richardson, vice president; Seymour Burday, secretary; William Underwood, treasurer; Karl Keil, parliamentarian.

First Row—Shapiro, Schultz, Lozzi, Burday, Underwood, Stoltman, Richardson, Keil, Burgeson, Prof. Woehling. *Second Row*—Radeff, Spatz, Herrington, McLaughlin, Purdy, McKnopp, Lissfelt, Knapp, Cass, Stottle, Mitcher, Duffy, Keeley, Clark. *Third Row*—King, Loope, Gleason, Gray, Tresch, Williams, Fox, Blackmer, Flagg, Spring, Oles, Stone, Schuyler. *Fourth Row*—White, Schneckenburger, Green, Phillips, Lyke, Arnold.

Camera Club

The Camera Club on the campus is open to anyone wishing to join. Regular meetings are held throughout the year under the supervision of W. C. Getz. At these meetings current topics on camera technique are discussed. Demonstrations are also presented to those who are interested in learning more about photography and equipment used in the dark room. The club has for the use of its members an enlarger and a contact printer. Officers are: Herman May, president; Janice Osborn, vice president; Peter Rothschild, secretary; George Schuster, treasurer.

First Row—Ross, Rothschild, Mr. Getz, Olson, Serling. *Second Row*—Kindel, Richardson, Bury, Beaton.

Intramural Athletic Association

This association has the responsibility of setting up a wide program of intramural sports for the school year. The aims of the organization are to promote better health through the development of physical and organic efficiency; to promote better feeling and sportsmanship on the campus; to provide for organized intramural competition; and to provide a program of varied activities which will interest every man on the campus.

Officers are: Merle Green, director; William Havens, assistant director; Floyd English, Jr., president; William Brison, vice president; James Kearney, secretary-treasurer.

First Row—Newton, Green, English, Kearney, Monroe. *Second Row*—Trzaskos, Gulden, Olenchuk, Marks, Prusik, Brison, Auskern, Stermer.

Badminton Club

Badminton has become one of the most popular sports here on the Alfred campus as evidenced by the increased enrollment in the club. Under the skillful guidance and coaching of Miss L. Creighton, who has given unselfishly of her time every Sunday afternoon and Wednesday night, the success of the organization was assured.

An exhibition by nationally known players was sponsored by the club. In addition, a club tournament and matches are arranged by the A.B.C. Officers are: Adam DiGennaro, president; Lucille Losch, vice president; Ruth Harding, secretary; Herb Shindler, treasurer.

First Row—Richards, Scallon, Williams, Harding, Losch, DiGennaro, Shindler, Schulmeister, Stutzman. *Second Row*—Goss, Burry, Wetter, Mitchell, Earl, Blatt, English, Dauble, Perkins, Pausewang, Ballman, Kirkland, Conley. *Third Row*—Andrews, Chapin, Robbins, Sherwood, Sieber, Saunders, Lobaugh, Perreault, Rosenblatt, Plink. *Fourth Row*—Siebert, Humphreys, Strong, Goss.

Roller Skating Club

The Alfred Roller Skating Club has been organized with the express purpose of providing students an opportunity to make more than a superficial acquaintance with each other and to learn various dance-skating techniques. Along with the spirit of cooperativeness and exercise involved in this sport, members hope to possess, before the end of the year, a pair of "well-educated feet." The officers are Augie Pasquale, president, and Dick Wood, vice president.

First Row—Osborn, Chapin, Pasquale, Wood, Mackie, Weld. *Second Row*—Adler, Phillips, Spring, Meyers, Pfister, Hallett, Behrenberg, Nichols.

WHY

Most likely every one who has been a part of the college could offer a different answer to "Why Alfred." But most probably, too, the replies all would be different expressions of the spirit here, of the friendliness which never fails to impress newcomers to the campus.

The friendly spirit, so characteristic of Alfred, is more than casual camaraderie. It has its foundation in what is most fundamental to us. The realization of what we share has created a feeling that transcends the limits of class or crowd.

Life in the dormitories, clubs, fraternities and sororities, as well as the numerous private and all-campus functions, provides the diversion so necessary for character and personality development. Thus it is that we find a second phase of the formal education, non-curricular activity which fosters the social instincts. And so we know, "Why Alfred?"

First Row—Mr. Sheheen, Kelly, Bradley, Gilkes. *Second Row*—Theurer, Peterson, Riess, Griffith, Perrotta, Siler, Stern, Quackenbush, Dixon.

Stull, Gignac

THE 1950 KANAKADEA

"Oh, the KANAKADEA! One big splurge and it's out!" a party remarked blithely last Fall. "Some splurge, friend," we say today, looking back over eight extremely unleisurely months.

Our troubles started last November with the Senior pictures and continued until we had tracked down the last organization correspondent. We found that we had a competent, enthusiastic staff guided by a real friend and adviser, Mr. Alexander Sheheen.

Having definitely decided on the theme of our book, we divided the staff up by giving each editor a section of the book. All that remained was the actual machinery of putting the book together. This task we enjoyed a great deal for it is a pleasure to watch a dream become a reality.

We were encouraged by the general interest in the KANAKADEA shared by the rest of the college, and we are convinced that if we had a dime for every time we heard, "How's the KANAKADEA coming?" we wouldn't have had to worry about a budget. Later the inquiries became, "When's the KANAKADEA coming out?"—and finally, "Is the KANAKADEA coming out?"

THE 1950 KANAKADEA STAFF

John R. Bradley ..... *Editor-in-Chief*
Nancy L. Kelly ..... *Business Manager*
John J. Gilkes ..... *Art Editor*
W. Allan Hitchcock ..... *Associate Editor*
Lucile E. Peterson ..... *Senior Editor*
Barbara J. Theurer ..... *Photography Editor*
Mark Griffith ..... *Ag-Tech Editor*
James E. Quackenbush ..... *Sports Editor*
Audrey Riess ..... *Organizations Editor*
Alexander Sheheen ..... *Faculty Advisor*
Neysa Jean Dixon ..... *Art Staff*
Paul Gignac, John L. Stull ..... *Photography Staff*

Editorial Staff

Jane Bette
Barbara Hurlburt
Jeanette J. Klimajeski
Helen Miller
Margaret T. O'Neil
Marie Perrotta
Leslie Schnautz
Alice Schulmeister
Earl R. Siler
Maurice J. Smith
Alice M. Stern
Edwin Tobin
Mary E. Van Norman

First Row—Brodhead, Robbins, Sieber, Hartpence, Dennison, Blankheit, Vail Bobson, Wetter. *Second Row*—Cohn, Spratt, Feldman, G. Pixley, Svahn, F. Pixley, Lipp, Mitchell, Sachs, Myers, Homer, Adams, Berg. *Third Row*—Swart, Benzing, Carney, Tresch, Belling, Spaulding, Bell, Sneider, Smith, Shaefer, Jova, Bury, Velzy, Nerenstone, Lyons, J. Katz, E. Katz, Beck, Wetherby, Leondar, Rizzuto, Wixson, Williams, Mather, Kelley, Church, Alliegro, Holly. *Fourth Row*—Doolittle, Neilson, King, Berry, Gleason, Abrahams, Ostrom, Andresen, Arnstien, Gargell, Hall.

Alfred Outing Club

Under the able leadership of Francis Pixley, the Alfred Outing Club carried out an energetic program to provide year-round recreation.

During the autumn months, the more adventuresome students went on Saturday hikes with Frederick Myers and Herman Adams leading. Under Barton Spratt's guidance, the new rifle range was opened for the campus marksmen. Highlights of the fall season were the Fall Sports Dance, the ski hill cleanup and picnic, and the outing trip to Cornell.

With the coming of the winter season, George Pixley led the ski tow maintenance crew into action. The ski team followed through with a record of 3 wins and 1 loss. The lack of suitable ice kept the skaters inactive most of the winter.

Spring brought improvements to the ski hill, picnics, barbecues, hikes, and fishing trips.

Winter Carnival

Plagued by the lack of snow, the third annual Winter Carnival took place despite the many last minute changes in plans.

Crowned Friday evening, following a barbecue at Fireman's Hall, Cherie Jova led a torch light parade through the streets of Alfred as the 1950 Snow Queen. Saturday, in spite of the scarcity of snow, nine statues appeared on the campus. The Paul Bunyan sculpture of Kappa Psi Upsilon won the snow sculpturing trophy.

The racing and figure skating competition was eliminated by the unseasonably warm weather. The "no snow" weather forecast caused the early cancellation of the skiing events.

At the Snow Ball Saturday, the Esquires provided music and entertainment. The snow arrived Sunday evening much to carnival chairman Richard Homer's dismay.

First Row—Neville, Brion. *Second Row*—Duro, Falcone, Dellostrologo, Prof. Smith, Root, Whiting, Nerenstone. *Third Row*—Bard, Arnold, Licht, Martz, Hollands, Gallow, Pixley, Wetherby, Boessneck, Schulmeister, Bentley.

Footlight Club

The theatre season opened this year with the performance of Oscar Wilde's famous comedy, "The Importance of Being Earnest." This 3-act production brought many newcomers into contact with the club through both technical and dramatic roles. The show ran the customary two-night "season" and was very well received.

As has been the annual tradition, the club gave a reading of "The Antigone of Sophocles" for the Freshman Civilization Class early in the Fall. The original performance of this tragedy was given in 1948, employing the use of masks and central staging.

Three student-directed one-act plays enjoyed good reviews prior to the Christmas vacation. "Riders to the Sea," a tragedy by Synge, was directed by Byron Whiting; a comedy by Hivnor, "Too Many Thumbs," was given in a one-act version and directed by Sergio Dellostrologo; and Michael Lax directed Soroyan's drama, "Hello Out There."

The St. Pat's performance consisted of two musical shows this year and made up a varied and lively bill. Mozart's comic opera, "Bastien and Bastienne," not only played twice in Alfred, but also enjoyed two performances in nearby communities and a radio performance. "Down in the Valley," by Kurt Weill and Arnold Sundgaard, utilized the technique of having the sets moved by the actors and scenes changed by lighting. This moving, American folk opera found excellent reception with Alfred's theatre audience. Both shows were presented in conjunction with the Music Department and the University Chorus.

The season's final show, a more serious production, was Marlowe's Elizabethan tragedy, "Dr. Faustus." This production, with students, faculty and townspeople working together in cast, was marked by theatrical staging, the morality play type theme, and shift between comic and tragic theme.

Presentation of such famous plays as "Dr. Faustus" and the lesser known works ties in with the aims of the Footlight Club in furthering dramatic interest through participation, both by club membership and by audience.

In an attempt to bring theatre to more people, the club has invited high school students to all of its productions. Response has been good. On each one of these occasions, a tour behind the scenes brought the students in contact with the many phases of play production.

The club collaborates during each University Forum and at assemblies with visiting artists, by providing crews to assist with lighting, staging and production.

The future of the club looks good, with a large number of new students elected as members.

Chaplain Sibley, Mrs. Scholes. *First Row*—Shelton, Saunders, Sherwood, Foss, Henderson, Laurie, Cristman, Adsitt, Bunting, Goldsmith, McGraw, Stutzman, Shackson, Amberg, Trost, Kreymer, Hollands, Callahan. *Second Row*—Crandall, Kirkendale, Negoro, Blow, Phillips, Disch, Behrenberg, Lobaugh, Conroe, Simpson, Frohm, Goss, Webster, Pedrick, Dr. Scholes, Conroe, Weissner, VanDeusen. *Third Row*—Ekdahl, Bolton, McMullen, Swanson, Husted, Shindler, Marshall.

The University Church Choir

Chapel Choir

First Row—Foss, Bard, Brion, Mrs. Scholes. *Second Row*—Behrenberg, VanNorman, Volts, Disch. *Third Row*—Saunders, Adsit. *Fourth Row*—Balint, Callahan, Amberg.

University
First Row—Kelly, Losch, Foster, Klimajeski, Theurer. *Second Row*—Hall, Lyons, Brown, Lobaugh, Smith, English.

Who's Who

Ag-Tech
First Row—Weld, Knox. *Second Row*—Summerhayes, Wilder, Kirkman, McLaughlin, Meade.

Who's Who was brought from the national to the local level this year. This was done after much consideration by SAC and the Senate. Lists of possible candidates for the honor were submitted by student committees to Ag-Tech and University faculty committees. These committees each selected members of their respective Senior classes for Who's Who on the basis of scholarship, leadership, character and contribution to Alfred.

Forum

Forum brought to the campus five events in the performing arts as a backlog to the University's cultural activities.

The varied season opened in October with Olivier's "Hamlet"; the British picture was shown through the courtesy of the Alfred Campus Theatre which throughout the year continued with a series of noted foreign films. Early in November, at the Men's Gymnasium, Leonard DePaur and his "Infantry Chorus" of thirty presented a choral concert. During the same month, John Kirkpatick played an all-Chopin recital (an extra event open to the community), observing the centenary of the composer's death. In February, Frances Magnes, violinist, presented an unstereotyped, balanced program, generous in range and response. In March, Jose Limon & Co., assisted by Pauline Koner, gave a magnificent dance concert. Final event, in May, was the Lyric Theatre's Donizetti opera, "Don Pasquale."

Extensive collaboration between visiting artists and students came through staging and managing the concerts; through class instruction given by some of the artists; and in a well-distributed sense of hospitality. Stress on ensembles, two-day visits, and an increasing interest in the arts were considered by the faculty-student committee in planning the series.

Forum Planning Committee

First Row—Brion, Prof. Smith, Mr. Kirkendale. *Second Row*—Dellostrologo, Schulmeister, Hall, Knox, Dr. Klingensmith.

The Castle

First Row—Moore, Ballman, Perreault (vice president), Gates (president), Andrews (secretary), Stearns. *Second Row*—Swinney, Dobson, McClelland, Nichols, Smith, Macauley, Tuttle, Kirkland, Fischer, Baker, Jordan.

Alpha Kappa Omicron

First Row—Drain, Gruber, Newton, Wightman (corresponding secretary), Brown (vice president), Losch (president), Pausewang (recording secretary), Zito, Worth (treasurer), Harding. *Second Row*—Fanton, Neu, Dryer, Richmond, Hunt, Frank, Ogden, Lockhart, Koster, Folts, Cottrell, Colley.

Pi Alpha Pi

First Row—Arnold, Lord, Bentley, Bette, VanNorman. *Second Row*—Licht, Goodrich (secretary), Schulmeister (president), Hurlburt (treasurer), Johnston (vice president), Miss Micel. *Third Row*—Ducey, Sayer, Wortman, Basso, Litchfield, Peterson, Meissner, Mockus, Goodrich, Lockhardt.

Sigma Chi Nu

First Row—McGraw, Balint, Byers, Jones, Peterson, Schnurle, Ellis, Feldman, Sly. *Second Row*—Smith, Gottshall, Krepski, Klimajeski (president), Perrotta (secretary), O'Neil, LaVan (vice president), Kennedy (treasurer), O'Connor, Mrs. Almy, Cretekos, Dixon. *Third Row*—Miller, Simpson, Sneider, McMurtry, Falcone, Callahan, Carlson, Holmquist, Shackson, Kelly, Clute, Amberg, Anderson, Farnham, Riess, Seligman.

Theta Theta Chi

First Row—Armstrong, Gardner, Horvath, Bard, Powell, Petticrew, Frank. Second Row—Christman, Champlin, Disch, Brion (treasurer), Neville (president), Reed (vice president), Bebarfald (secretary), DeProsse, Mrs. Kelly, Swain. *Third Row*—Tierney, Vail, Netzke, Fuller, Schroder, Marshall, Gardner, Dobson, Jova, Formont, Svahn, Lowe, Mould, Weissner.

Intersorority Council

The Intersorority Council, composed of its president and two representatives from each of the four Alfred sororities, has as its primary purposes the unification of the houses, the discussion of common problems, and the supervision of the rushing season. Under the chairmanship of Jean Hunt, a successful Intersorority Ball climaxed the rushing season. Again this year the council supported two European war orphans. The officers are Nancy Kelly, president, and Theresa Basso, secretary-treasurer.

First Row—Brion, Basso, Simpson, Wortman, Kelly. *Second Row*—Swain, Hunt, Ogden.

Interfraternity Council

The council's primary function, as the governing board for the eight member fraternities, is to maintain an equal standard for all interfraternal relationships. This year we initiated a program by which every Freshman and transfer student was invited to each fraternity during the official rushing season. The policy of issuing mid-semester indices of these men, to the scholarship committee of the individual fraternities, was also put into effect. A point seven index became a general requirement for pledgeship.

As a highlight of the social activities for the first semester the council sponsored its annual Interfraternity Ball, the music being supplied by Elliot Lawrence and his orchestra.

First Row—Dick, Lyons, Bagnall, Nohle. *Second Row*—O'Connor, Mead, Tezanos, Kassel, Clute, Brison, Greenhalgh, Fischer, Henion.

Beta Sigma Psi

First Row—Scott, Prof. Bernstein, Mabel (secretary), Horowitz (vice president), Tezanos (president), Carlson (treasurer), Dr. Barnard, Katz, McShane. *Second Row*—Neilson, Nerenstone, Cala, Lober, Harris, Geraci, Newton, Belliotti, Ippolito, Anderson. *Third Row*—Baker, Henderson, Berry, Greenberg, Potter, Gelch.

Delta Sigma Phi

First Row—Reuning, Carvalho, Fasano, Forry, Taft. *Second Row*—Cheney, Botti, Schulz (secretary), Prof. Kirkendale, Maloney (vice president), Bagnall (president), Mrs. Orcutt, Reid, Mr. Potter, Prof. Buchanan, Prof. Polan. *Third Row*—Lawson, Thurnau, Adams, Jones, Alexander, McMahon, Hyman, Valvo, Bliss, Schaa, Boulton, Kinsman, McClurg, Gosch, Wally, Trzaskos, R. Turner. *Fourth Row*—Hessinger, G. Turner, Wighton, Longfritz, West, Harring, Ostrom, Hanna, Williams, Swanson, Colcord, Van Alsten, Smith, Ruggles, Sailer, Melko.

Gamma Theta Gamma

First Row—Mangefrida, Saville, Underwood, Cordes, Cornwell, Rambert (vice president), Baker (president), Ricotta (secretary), Botti (treasurer), VanWormer, Mead, Hall. *Second Row*—Gulden, Light, Fraser, Valentine, Arthur, Titus, Wilcox, DeBalinski, Berg, Waytena, Andresen, Newkerk, Wilson, Martino, Strauss, Palamara, Huggins, Catall. *Third Row*—Pearson, Clark, Friend, Baker, Sutphen, Palczynski, Ruhlmann, Botti, Phillips, Ellis, Rennie, Woolston, Murphy, Schmidt, Sander, Plessner, Markham, Raczkiewicz.

Kappa Nu

First Row—Shapiro, Wray, DeJoie, Skir, Ugol, Korman, Lyons, Rosenthal, Lyons, Kassel, DeSalvo. *Second Row*—Furman, Miller, Weber, Barashick, Rabiner, Fliegel, Rubenstein, Patrizio, Astrachan, Mass, Tunkel, Kosofsky. *Third Row*—Printz, Burros, Newman, Rosen, Cummins, Reifberg, Sonenshine, Stern, Siefert, Eisenberg, Zneimer, Mustico.

Kappa Psi Upsilon

First Row—Corson, Polanski, Johnson, Rizzuto, Saunders, Rase, Dr. Bickford, Franklin. *Second Row*—Brown, Dr. Wingate, Dr. Scholes, Strang, Lindenthal (treasurer), Winship (vice president), Higgins (secretary), Siebert (president), Dr. Whitford, Prof. Nevins, Dr. Simpson, Prof. Harrison. *Third Row*—Strong, Styhr, Hart, Fischer, Cole, Delmastro, DeProsse, Monroe, Evans, Hall, Kearney, Clark, McKinstry, Paterniti, Cusimano, Prof. Voss. *Fourth Row*—Whalen, Robbins Jr., Wasson, St. Clair, Reed, Clute, Pedersen, Ericsson. *Fifth Row*—Harris, Church, Benzing, Renkert, Woodworth, Woodward, Myers, Martin, Uschold, Griffith, Siler, Meissner, Fahnert, Miller, Humphrey, Powell, English, Pettengill.

Klan Alpine

First Row—George, McMurtry, Amdur, B. Conroe, Marshall, Selewach, Hawkins, Pedrick, S. Saunders. *Second Row*—Johnson, Dick, Claflin, Dr. Saunders, Prokopec (secretary), O'Connor (vice president), Peterson (president), DiGennaro (treasurer), Meek, Trax, Barnes. *Third Row*—Lockhart, Sheehan, Taylor, Crouchley, Tournaud, Spangenberg, Dahoda, Gilkes, Lowe, Grewer, Pixley, Garr, Stoll, Widger, Gunung. *Fourth Row*—Carl, Jova, Gotzmer, Quackenbush, Berger, Pappis, Seeley, Wright, Magee, Palamara, Persick, Phelps, Hawkes, Britting. *Fifth Row*—Ewell, Fish, Joseph, P. Saunders, O'Brien, Henkes, Olympia, Nolan, Barresi, Thompson, Gentsch, B. Conroe, Stermer.

Lambda Chi Alpha

First Row—Baxter, Swart, Kalber, Riker, Norton, Olenchuk, Schwartz, Husted, Schoenfeld, Skillman, Martin, Smith. *Second Row*—Steilen, Vanderhoven, Eiwen, Bryant, Giess, Bowen (vice president), Cotton (president), Lobaugh (secretary), R. Kennedy (treasurer), Mrs. Dyke, Prof. Nease, Hill. *Third Row*—Thayer, Brooks, Sprague, Prigge, Ridgeway, A. Hitchcock, Cantwell, Prusik, Nohle, Schuenzel, R. Kennedy, Bowden, Helmer, Henion, Spear, Beaudoin, Nesbitt, Waugh. *Fourth Row*—DiMicco, Wyndham Quinn, Foster, Eichenberger, Shippy, Rogers, Holmstrom, Pixley, Decker, Johnson, Bradford, Johnson, McKenna. *Fifth Row*—McFarland, Stubbs, Cochrane, Kiesow, Peterson, Morrison, R. Hitchcock, Hallberg, Small, R. Johnson, Sutton, Virtuoso, Verney, Geyner, Garrison, Mangels.

Psi Delta Omega

First Row—Snyder, Herrington, Stabler, Luke, Marks, Leavens, Loope, Byington, Wilder, Howden, Emblidge. *Second Row*—Kirkman, Simek, Valvo, McGrosso, Sheldon (secretary), Pelcher (vice president), Cole (president), Marx (treasurer), Mr. Magwood, Rodden, Maggs, Greenhalgh. *Third Row*—Ferguson, Golden, Nagle, Besch, McLaughlin, Utt, Hopson, Lyons, Kuhn, Martz, Rich, Smith, Ottaway, Spateholts, McMullen, Lewis. *Fourth Row*—Munyan, Constable, Becker, VanSon, Purdy, Hyson, Smith, Eastman, Mott, Chamberlain, Gates, Erickson, Stangrover, Lozzi, Kester, Dolengo.

Student Dormitories

The Brick

Henderson House

Merriam House

Wheaton House

Rosebush House

St. Pat's Festival

St. Pat's Festival

First Row — Coffin, Hessinger, McMahon, Olenchuk. *Second Row*—Cotton, Van Alsten, Kennedy, Hawkins, Gardner, Cantwell, Holmstrom, Monroe. *Third Row* — Lindenthal, Longfritz, Winship, Kiesow, Brown, Garr, George, Widger, Giess, Prokopec, Harris.

Under the war-cry of "They'll never flunk a senior!" the St. Pat's Board went all out to present a memorable week end in honor of Saint Patrick, Patron Saint of Ceramic Engineers. Lambda Chi Alpha won first prize in the parade of floats with its float consisting of "6000 hand-made flowers;" Delta Sigma Phi won honorable mention for the Irish wake, "The Night that Patty Murphy Died."

For the first time, the Liberal Arts College contributed to the Ceramic College Open House Thursday evening with several demonstrations. Messieurs Schroeder and Jensen from the Corning Glass Works gave the customary fine demonstration of the art of glass blowing.

As the Footlight Club's contribution, two musicals, "Bastien and Bastienne" and "Down in the Valley," were presented Friday afternoon.

With Friday evening and the St. Pat's Ball, a rousing snow storm blew into town causing traffic jams, wet feet and a general nuisance. Despite all this, some five hundred couples enjoyed the music of Tommy Tucker and his orchestra. Climaxing the affair, auburn-haired Barbara Theurer was crowned Queen by St. Pat himself, Robert Hawkins. Preceding the mass knighting of the senior ceramic engineers by St. Pat, Dr. M. Ellis Drake, Lou Reese of Scio, Ohio, and Leon Coffin of the Andover China Company were made honorary knights in the Order of St. Pat.

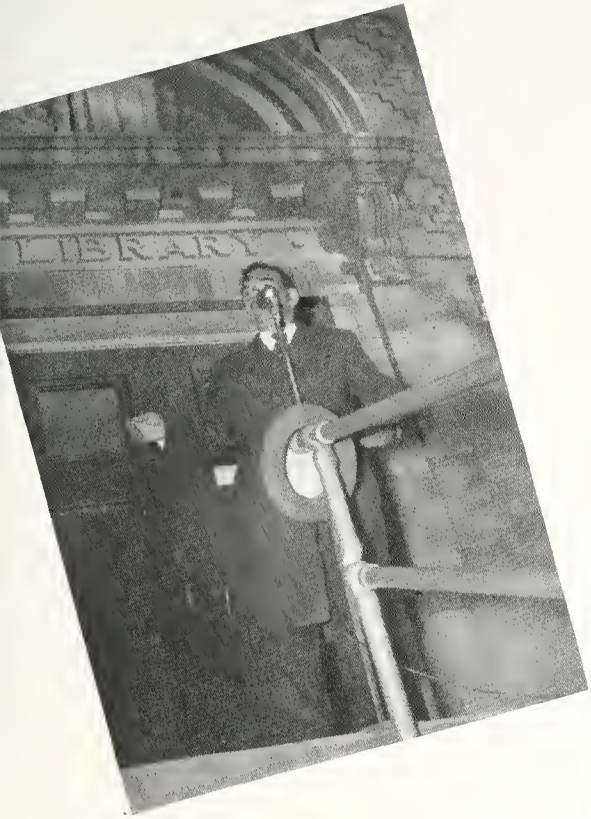
LIBRARY

CAFE

14
8
33

and HOW

We have long been intrigued by the ease with which all who have read a book of journalism can recite who-what-when-where-why-and-HOW. But as charmed as we were by the rapid flow of W's, it was the AND HOW which lingered when the rest had faded into oblivion.

We found that the words had a fascination which it was impossible to dispel, even had we desired to. As a direct result of our mulling over these words, we came to the last section of our annual—athletics—and found that we were forced to include athletics under the title of "and HOW."

Physical education and competitive sports supply the need in the development of health as well as the more intangible thing called college spirit. So Alfred, too, looks out for a well-rounded curriculum, turning to a proportionate amount of athletics. We give you here the record of our last sports season to answer "and how did we do in '49."

Football

The Alfred University Football team completed a rather erratic but fairly successful 1949 season, losing a 14-6 contest to Hobart College on Nov. 12. This game was the climax of a not too healthy season for the Purple and Gold, as they completed the game with hardly a first team man in the line-up, and very few second-string men. Injury-ridden, Coach Alex Yunevich's charges and Coach Jay McWilliams linemen were highly praised throughout the season, despite their four losses, because it was evident that Alfred's defeats were because of their injuries rather than their physical inabilties when they were in condition. The Homecoming game with the University of Buffalo was one of the highlights of the season, as the out-manned Saxons played spirited ball throughout, only to fall to the superior numbers of the Buffalo squad, which used two different teams on the offense and defense. Probably the most exciting and satisfying game of the season was seen by the fewest people. It was the Brooklyn College clash which was played on a field of snow in extremely cold temperatures during the first week end of Alfred's now renowned water shortage At halftime, it didn't look as if the Saxons had a chance of ever coming back, and many people were reminded of the disastrous defeat at the hands of Brooklyn in the Fall of '48. However, the Saxons came out for the second half looking like a new squad and managed to overcome their deficit and win by a 20-19 score.

First Row—D'Avanzo, Biro, Mangefreda, Barnes, Reuning. *Second Row*—Buzak, Fischer, Barone, Lester, Thompson, Driscoll, Tarquino, Hall. *Third Row*—Coach McWilliams, Manager English, Stanton, Hamm, Plessner, Maguire, Stubbs, Tibbot, Ippolito, Head Coach Yunevich. *Fourth Row*—Chorney, McWilliams, Herowitz, Cochrane, Royston, Poersch, Palczynski, Sipp, Zagarski.

Coach Alex Yunevich's charges, winning four and losing the same number, had some top-flight men in their ranks. John Barnes, quarterback, Jim Royston, halfback, and such tried and tested linesmen as Dale Thompson, Bill Hall, and Don Lester, kept the Saxons in there most of the time. However, near the end of the season, when these and other men were injured so that they couldn't participate, the squad found it extremely difficult to compete. John Barnes was easily the high man on Alfred's totem pole, as he passed and ran and called plays and through these continually outfoxed the Alfred opponents. Jim Royston was also a standout back, as he did some of the most accomplished and tricky running seen at Alfred in a long time. Of course, Dale Thompson was the standout in the line. Those men receiving letters for Varsity Football are Arthur Argyros, John Barnes, Daniel Biro, Carl Buzak, Arthur D'Avanzo, Robert Fischer, William Hall, Herbert Horowitz, Donald Lester, Anthony Mangefrida, James Royston, Tom Sutphen, Mort Miller, Dale Thompson, and Robert Tibbott.

Alfred 26	Brockport 0	Alfred 19	Hartwick 14
Alfred 18	R.P.I. 33	Alfred 20	Brooklyn 19
Alfred 27	Clarkson 0	Alfred 0	Ithaca 6
Alfred 6	Buffalo 32	Alfred 6	Hobart 14

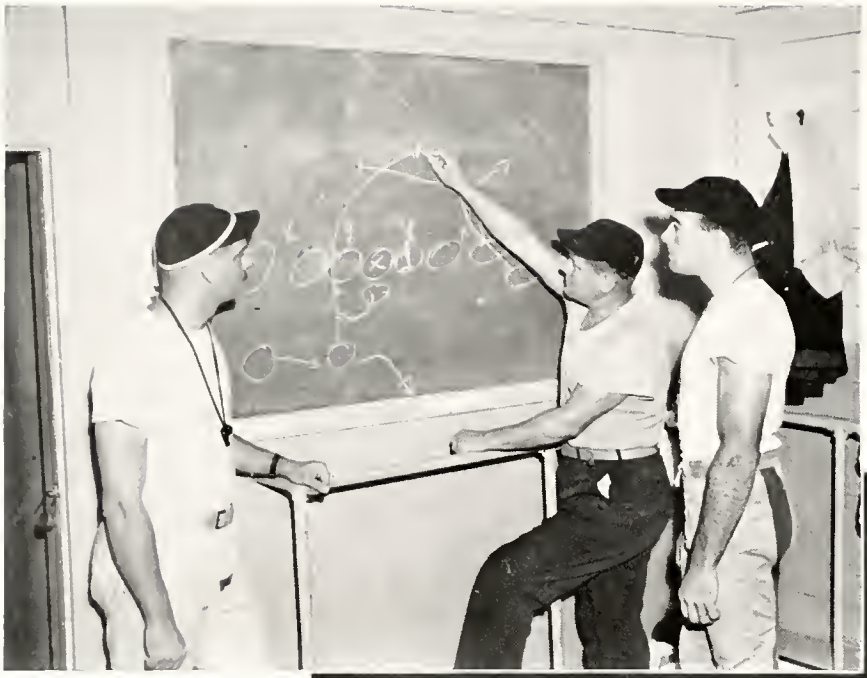

25
24

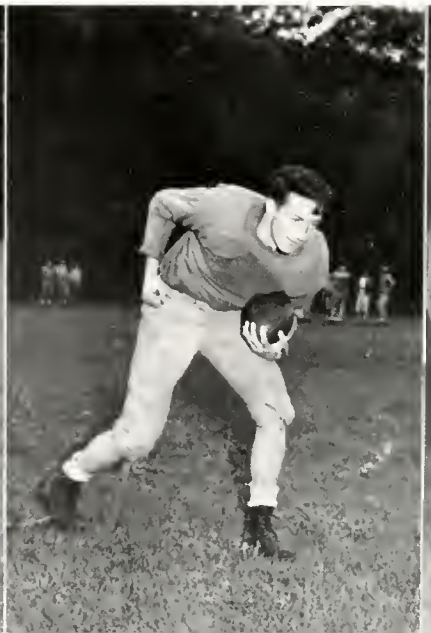

Freshman Football

The Alfred University Frosh Football team completed their season earlier than they had anticipated because of the Fall water shortage. Despite this, they managed to get in three games, all of which were close. Coach Mike Greene's students showed much promise for the future as they exhibited such outstanding gridiron men as Vern Fitzgerald, John Fasano, Ralph DiMicco, Luca Fusaro and Albert Dianetti. The highlight of the season was the first game, which took place at Buffalo, with the University of Buffalo Frosh. Fought neck and neck throughout, the Purple and Gold Frosh came on to win in the final quarter, 13–6.

The Frosh who received numerals for Football are John Augustini, Ernest Basso, Ben Burpee, John Capper, Thomas Cummings, Albert Dianetti, Ralph DiMicco, George Dunn, John Fasano, Vernon Fitzgerald, Luca Fusaro, William Fuge, Walter Gillis, Gerald Hanks, Robert Harris, William Keers, Joseph Krywanczyh, Andrew Maguire, David McCormick, Walter Rajski, Charles Randazzo, William Reid, Frank Santucci, Bert Serling, James Stanton, Robert Wainman, Karl Wilhelm, and John S. Wisniewski.

First Row—Coach Greene, Niese, Mogee, Dianitti, Cusimano, Fasano, Wesniewski. *Second Row*—Wainman, Fitzgerald, Santucci, Maguire, Di Micco, Jones. *Third Row*—Hoffman, Openhymn, Serling, McCormick, Harris, Rajsk.

Basketball

The Alfred University Basketeers completed one of the most up-and-down seasons in Alfred's Basketball history, dating back to 1904. The Saxon team, led by Dick McNamara, Bucky O'Donnell, and John Adams started out losing their first three games, then they won three before going on to lose five in a row. Then Coach James McWlliams' boys came to life, winning the next five straight games before losing their final to Buffalo State Teachers College, to complete the season with an eight-nine record. The highlight of the season was when the Saxons outplayed and totally upset Ithaca College, one of the best teams in the East. They were behind in this contest through the third period, and then completely foxed the Ithaca men into a defeat, 63-58. The first game with the University of Rochester was the other high spot of the season, when they held the powerful and tricky Rochester men to 43 points, while they gathered together 48 points to win the game. Dick McNamara, playing his last season for the Saxons, was easily the outstanding star of the season, shooting well with either hand and playing superb court ball. Bucky O'Donnell, Alfred's old reliable, played his usual steady game. Don Garrison and Bill LeFeber also were important in the Purple and Gold set-up during the 1949–'50 season. Steve Saunders, an Alfred letter man from past seasons, was quite valuable to Coach McWilliams, despite the fact that he wasn't in uniform until the latter part of the season. The Basketball letter men are John Adams, Einard Erickson, Donald Garrison, William LeFeber, Richard McNamara, John O'Donnell, and Stephen Saunders.

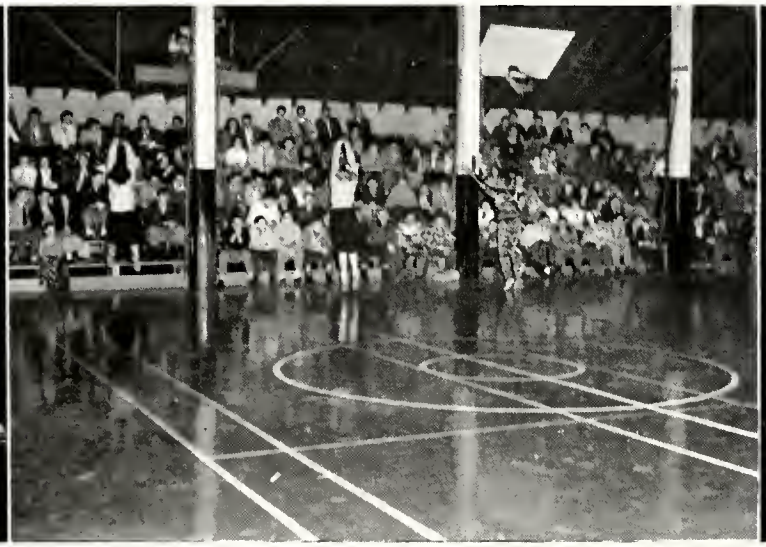

Schedule

Alfred 46	University of Buffalo	59
Alfred 40	Brockport State Teachers	47
Alfred 57	St. Lawrence University	73
Alfred 68	Clarkson College	47
Alfred 65	Hobart College	44
Alfred 48	University of Rochester	43
Alfred 46	Cortland State Teachers	54
Alfred 26	Colgate University	70
Alfred 41	Brockport State Teachers	67
Alfred 34	University of Buffalo	75
Alfred 31	University of Rochester	53
Alfred 65	Hamilton College	53
Alfred 40	Hobart College	36
Alfred 79	University of Toronto	49
Alfred 63	Ithaca College	58
Alfred 62	Allegheny College	53
Alfred 39	Buffalo State Teachers	48

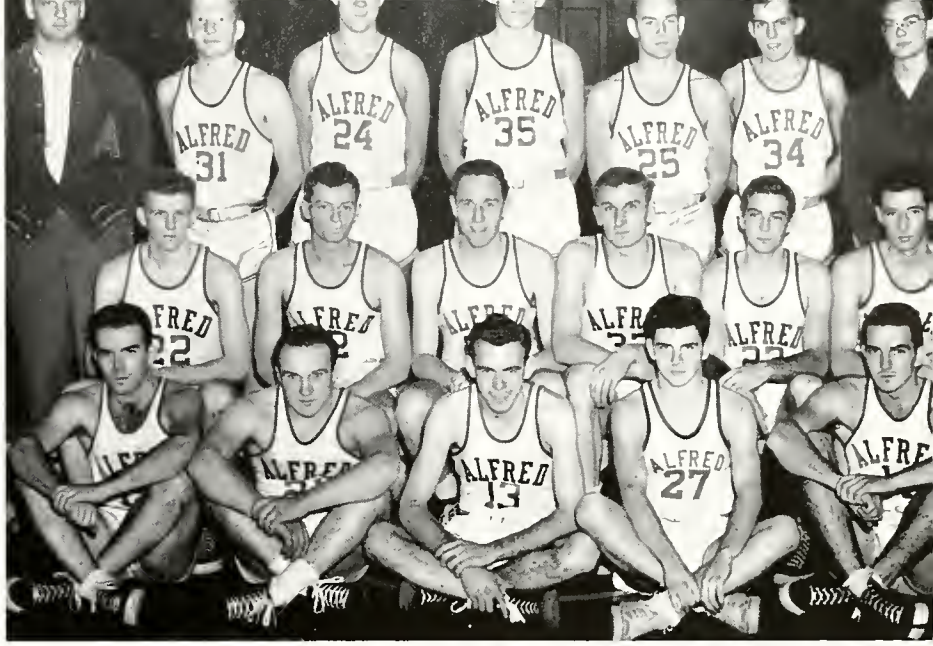

First Row—Riker, Herrington, Besch, Henion, Adams. *Second Row*—Garrison, McNamara, O'Donnell, Derzanovich, LeFeber, McLaughlin. *Third Row*—Coach McWilliams, Shippy, Mangels, Erickson, Sutphen, Gulden, Manager Britting.

First Row—Wasson, Fitzgerald, Golden, Virtuoso, Hanser, Robbins. *Second Row*—Manager Kinsman, Di Micco, Novak, Nagle, McFarland, August, Williams, Basso, Manager Frank Morabito. *Third Row*—Coach Greene, Matthews, Stahl, Duguid, Henry, Blair, Pullano.

Schedule

Alfred	42	University of Buffalo	49
Alfred	48	Brockport State Teachers	66
Alfred	78	Genesee Junior College	50
Alfred	61	Hobart College	42
Alfred	49	University of Rochester	60
Alfred	43	Cortland State Teachers	61
Alfred	43	Brockport State Teachers	54
Alfred	33	University of Buffalo	50
Alfred	60	University of Rochester	63
Alfred	71	Roberts Wesleyan	51
Alfred	55	Geneseo State Teachers	46
Alfred	47	Hobart College	49
Alfred	28	Ithaca College	53

Freshman

Basketball

The Alfred University Frosh Basketball squad completed a not too bright season with a four-nine record. Coach Mike Greene's boys gained much of that needed experience, however, as they competed against such top-flight teams as the University of Rochester, the University of Buffalo, Cortland State Teachers College, and the Ithaca College team. Probably their best game of the season was against the University of Rochester Frosh, when, led by such outstanding court men as John Pullano and Vernon Fitzgerald, the Yearlings fought the Rochester squad evenly throughout the first three periods, only to lose the game in the last minute of play, 60–63. However, except when they were playing such teams as Genesee Junior College, Roberts Wesleyan, and Geneseo State Teachers, they were usually outclassed, despite the fact that there were many high spots and moments of superiority in the games themselves. The Alfred Freshmen who received their class numerals for Basketball participation are John Castiglia, Ellsworth Duguid, Vernon Fitzgerald, James McFarland, John Pullano, Edward Stahl, Richard Wasson, and G. Richard Williams.

Wrestling

First Row—Quirk, manager, Jova, Jones, Franklin, D'Avanzo, Kiesow, Thompson, Alexander, Turner. *Second Row*—Stottle, McConnell, Kuhn, Wilson, Bailey, Amdur, Ganung, Ottoway, Rizzo. *Third Row* — Raczkiewicz, McMahon, Clark, Spring, Bly, Plessner, Smith, Botti, W. McMahon.

First Row—Greenberg, manager, Sander, Ferguson, Sailer, Zeh, Jones. *Second Row*—Keers, Clark, Wainman, Zielinski, Anderson, Cummings. *Third Row*—Rubenstein, Martino, Chalin, Kin, Reid.

Varsity

Alfred's matmen showed some of their pre-war spirit this past Fall, as they won twice, lost three matches and tied one with the University of Buffalo. With such outstanding varsity competitors as Dale Thompson and Art D'Avanzo returning, and many other experienced men, Alfred's wrestlers reached new heights, despite their record. The highlight of the season came when the Purple and Gold matmen traveled to Canton, N.Y., to tangle with the St. Lawrence University team. The St. Lawrence wrestlers, who had beaten such notable teams as Columbia and Yale before meeting Alfred, and who had not lost a match to the Saxons since 1931, were beaten beyond doubt by the score of 21–11. Earlier, on Jan. 14, Alfred tangled with Rochester Institute of Technology and, before a packed field house, won a decisive victory, 21–22. The letter men are Art D'Avanzo, Dale Thompson, and Jack Wilson.

Freshman

Boasting such outstanding men as Clarence Anderson, Richard Bliss, Robert Corson, Robert Ferguson, William Reid, Robert Wainman, and Ehner Zeh, the Freshman Wrestling squad had a hard time digging up any competition, and found it almost impossible to uncover any tough opposition. However, much experience was gained, as well as techniques and holds from Coach Alex Yunevich. The Purple and Gold Frosh were the best that Alfred has seen in a long time.

First Row—Morgan, Riemer, Rosser, Meyers. *Second Row*—Mr. Getz, Berg, Flurschutz, Schroeder, DePross.

Alfred	42	Cornell	19
Alfred	38	R.P.I.	21
Alfred	20	Buffalo	39
Alfred	17	Niagara	38
Alfred	41	Colgate	24
Alfred	15	Cortland	50

Cross Country

Varsity

The Alfred Cross Country squad managed a .500 average for their intercollegiate competition this Fall, and also particpated in the Middle Atlantic Collegiate Track and Field Association, and the IC4-A meet. In the MACT & FA meet, on Nov. 11, Alfred placed second behind St. Joseph's. John Morgan led the Alfred men as he copped ninth place. Nick Berg was right behind Morgan in the tenth spot. In the IC4-A meet, Alfred placed 27th in the field of forty-five. The 1949 Cross Country letter men are Nicolai Berg, Paul Flurschutz, John Morgan, Thomas Myers, Martin Riemer, Donald Rosser, Frank Schroeder, and Richard O'Neil.

Freshman

The Cross Country Yearlings had one of the most completely successful seasons in their history last Fall, when they won all four of their dual meets, won the Middle Atlantic Track and Field Association's Freshman meet, and placed 14th in the IC4-A Frosh meet on Nov. 21. In the MACT & FA meet, five teams participated as Alfred's Per Andresen led the field to take the first spot. Alfred Frosh receiving their class numerals for their participation in Cross Country are Per Andresen, Andrew Ayers, Robert Ferguson, Jack Frohm, John McMullen, Edward Matthews, Herman May, Robert Purdy, and William White.

First Row—Fergusen, Andresen, White. *Second Row*—Mr. Getz, Mathews, McMullen, Purdy, May.

Alfred	25	Cornell	31
Alfred	18	R.P.I.	41
Alfred	15	Niagara	40
Alfred	15	Roberts Wesleyan	40

Track

Varsity

Alfred University's Track squad led a fairly active life last Spring as they competed in three dual meets and four larger Track assemblages. Led by such outstanding men as Alfred's Dick Robinson, the Purple and Gold completed a definitely successful season. At the Penn Relays, in Philadelphia, the Saxons placed fourth in both the Middle Atlantics mile and the University of Pennsylvania mile relay. At the Middle Atlantic meet at Gettysburg, Pa., Alfred placed tenth. Then, on May 21, at the R.P.I. meet at Troy, Alfred caught the third place seat behind R.P.I. and Union College. In dual meets, Coach James McLane's trackmen submerged LeMoyne, 71–22, Ithaca, 69–62, and then Cortland, 73½ to 57½.

First Row—Spring, Schroeder, Dickinson, Cordes, Rosser, Robinson, Berg, Pixley. *Second Row*—Assistant Manager Schulz, Henderson, Morgan, Norton, Prusik, Grewer, Andreson, Manager Timko. *Third Row*—Conroe, Small, Stubbs, Devine, White, Coach McLane.

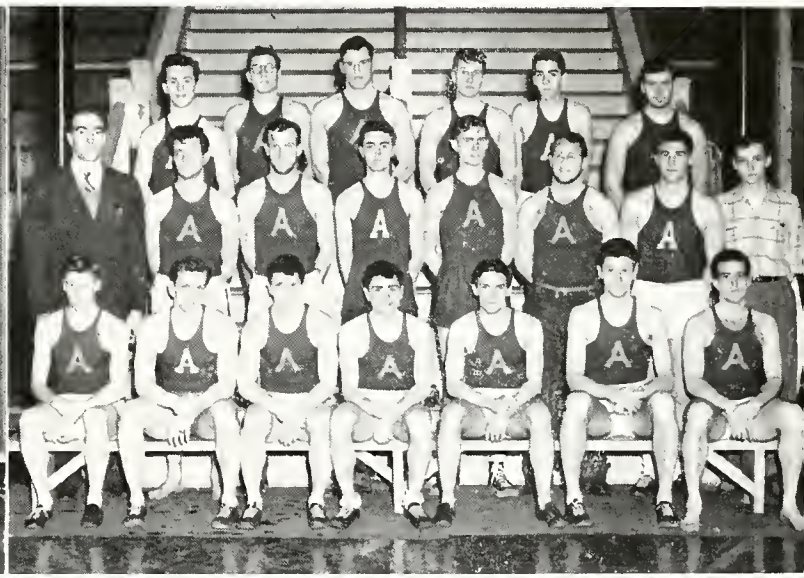

First Row—White, Miller, Santucci, Dianetti, Denero, Kieval, Sutton. *Second Row*—Coach Greene, McLaughlin, Ostrom, Williams, Swindells, Fazano, Wenner, Nies, Mgr. *Third Row*—McMullen, Copulsky, Zeh, Roberts, Jones, Peterson.

Freshman

In 1949, the Purple and Gold Frosh competed in three dual meets and four large Track gatherings, and proved to be of a very high calibre. They defeated LeMoyne, 66–46, and then barely lost to Colgate 69–62, before going on to completely dispose of Genesee Junior College by a whopping 110½ to 20½. In the IC4-A (indoor meet), the Saxons placed second in the Freshman Medley Relay (880, 440, 220, and mile). Manhattan was first, and Yale followed up with the third place position. At the Highlanders Meet at Hamilton, Canada, Per Andresen won the open mile, Bob White was second in the 1000 yard run. John Morgan was third in the mile, and Bill Cordes competed on the Alfred Relay team which placed second.

In the Middle Atlantics at Gettysburg, Pa., the Frosh Medley Relay team placed fifth, and, at the R.P.I. Invitation Meet they broke a record as they set the Freshman Medley Relay mark at 3:41.8. All in all, an extremely successful season.

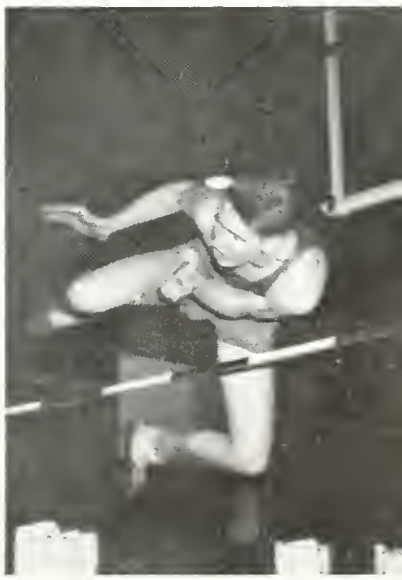

Dejoie, Flammer, Mitchell, Coach McWilliams.

Tennis

The Alfred University Tennis team completed their most successful season in Alfred's Tennis history last Spring with five wins and only one loss. Coached by Jay McWilliams, the squad gained new stature as they completely befuddled almost all of their opponents. Boasting such outstanding court men as Mike Humenik, Dave Flammer, Bill Beazell, and Louis DeJoie, they started out on April 30 and defeated the University of Buffalo by a 5–2 count. Then they took on Ithaca, and managed to slip by them with a 4–3 score. Taking on Buffalo again, they fell apart for a moment and lost, 7–2. Finally, they took on Niagara, and Sampson (twice), and came out victorious all three times to complete their outstanding season.

Women's Athletics

What the water shortage vacation did to the rest of the school activities it did to women's sports—it completely confused several seasons. Hockey was cut short and volley-ball season was forced to share time with basketball and softball.

The gym and its facilities and activities continued to grow. Nine sets of golf clubs were added to the South Hall equipment including some left-handed clubs for south paws. Minor sports' response was excellent—the Modern Dance Club was very active; four senior life-saving certificates were awarded to Alfred students.

The WAGB continued to participate in play-days with other schools and a total of five playdays were held. In the individual sports seasons, Sigma Chi won the volleyball trophy in an undefeated season for the third consecutive time and also won the basketball trophy. The interclass basketball trophy was won by the class of '51.

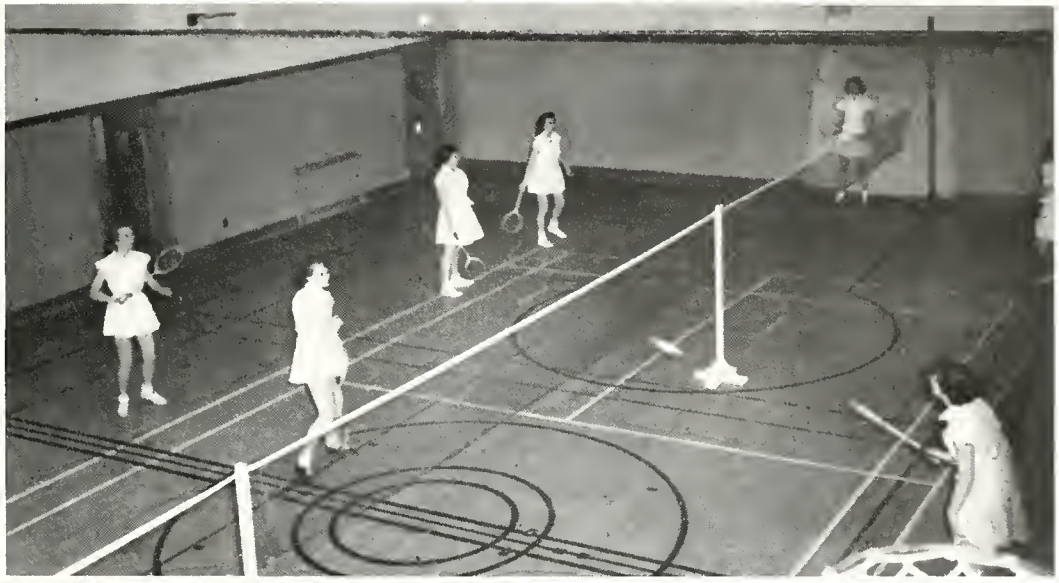

Cheerleaders

The big project for the cheerleaders this year was to rouse spirit at college sports events—the type of spirit that evokes cheering even when the game is going against us. New motions to old cheers, new cheers, and constant striving for improvement were evidence of this group project. Male cheerleaders were added to the squad and sported brand-new purple satin uniforms. During the Football season, Litchard Dickinson was captain; he was forced to resign because of lack of time, and David Benzing was captain during the Basketball season. At the end of a packed season, Barbara Theurer and Neysa Jean Dixon were selected by the team for the blazer award on the basis of outstanding abiltiy, cooperation, sportsmanship, and spirit.

First Row—Amberg, Theurer, Gottshall, Dixon, Clute. *Second Row*—Baxter, McGraw, Vail, Benzing, Farnham, Bard, Formont, Kearney.

Women's Athletic Governing Board

All girls' sports on campus are under the guidance of the Women's Athletic Governing Board, which is made up of the managers of each sport; Miss Creighton, athletic instructor; and Mrs. Greene, advisor. The sports program for the school year is planned by this group, including a meeting with Freshman girls during orientation week to acquaint them with intramural and intercollegiate contests and playdays with other nearby colleges. Alfred took part in playdays at Keuka, Cornell, and William Smith Colleges and entertained Cornell, William Smith, and Elmira at a Basketball playday here. The officers are: Alice Schulmeister, president; Barbara Theurer, vice president; Jean Hunt, secretary.

First Row—Theurer, Hunt, Schulmeister, Mrs. Greene, Losch, Folts, Ellis. *Second Row*—Dixon, DeProsse, Stearns, Lobaugh, Shackson, LaVan, Holmquist, Callahan, Carlson, Ballman, Donnenwirth, Bette, Valentine.

First Row—Nies, DeProsse, Quirk, Schulz, Henion, Finney, Britting. *Second Row*—English, Owens, Green, Prof. McWilliams, Prof. Scholes, Prof. Yunevich, Prof. McLane.

Men's Athletic Governing Board

The Men's Athletic Governing Board has under its supervision all intercollegiate sports. This board approves all insignia and honors awarded in major sports, acts as an advisory board to the Director of Athletics, and is responsible for the election of managers and assistant managers for all sports. This board has as its objective the promotion of good relationships with other universities and colleges. Members of the board are: coaches of all sports, managers of all sports, two faculty members, two alumni, and two students representing the student body. Officers for the past year were: Professor James A. McLane, chairman; Edwin Finney, vice chairman; Floyd English, Jr., secretary-treasurer.

STUDENT DIRECTORY

UNIVERSITY CLASS OF 1953

ABRAHAMS, ALAN A., Rego Park — Design
ADLER, HELEN E., New York — Liberal Arts
ADLER, ILSE, New York — Liberal Arts
AIN, RUTH H., Brooklyn — Liberal Arts
ALTENBURG, EUNICE A., Allegany — Language
ASTRACHAN, BORIS M., Bronx — Liberal Arts
BAKER, RE ROGERS, Friendship — Liberal Arts
BAKER, VELDA L., Hornell — Liberal Arts
BARASHICK, HARVEY R., Brooklyn — Engineering
BARRON, ROBERT L., Canisteo — Liberal Arts
BATTAGLIA, DANIEL C., Geneseo — Liberal Arts
BAUGH, ELIZABETH A., San Antonio, Texas — Design
BEALE, THOMAS A., Buffalo — Liberal Arts
BELLING, THEODORE J., N. Tonawanda — Liberal Arts
BENNETT, DOROTHY H., Hempstead — Liberal Arts
BENNETT, LELAND R., Friendship — Liberal Arts
BIRO, DANIEL J., Port Washington — Liberal Arts
BLANKHEIT, CAROLYN A., Kenmore — Design
BLISS, FRANK R., Ithaca — Liberal Arts
BLONSKY, JOSEPH, Brooklyn — Liberal Arts
BOERNER, HERMAN H., Huguenot — Liberal Arts
BRADFORD, BARRY P., Jersey City, N.J. — Liberal Arts
BROWN, DIANA M., New York — Design
BRUNSWICK, DONALD M., Hornell — Liberal Arts
BUCHANAN, LORNA D., Peekskill — Language
BURGESS, WILLIAM H., Port Jervis — Liberal Arts
BURRY, VIOLET J., Niagara Falls — Liberal Arts
BYCZKIEWICZ, VICTOR J., Center Moriches — Liberal Arts
CARNEY ROBERT N., Montclair, N.J. — Liberal Arts
CARVALHO, ANTONE V., New Bedford, Mass. — Liberal Arts
CHAPIN, JANICE G., Corning — Design
CHILDS, CLAYTON G., Bolivar — Engineering
COCHRANE, COLIN M., New Britain, Conn. — Liberal Arts
COLCORD, JOHN E., Hempstead — Engineering
COLE, HOWARD J., Dansville — Liberal Arts
CONLEY, GLADYS E., Hornell — Language
CONNINGHAM, JANE B., Seacliff — Design
CONROE, BRUCE A., Altamont — Liberal Arts
COPULSKY, SOL STANLEY, Brooklyn — Liberal Arts
CORSON, ROBERT M., Endicott — Liberal Arts
CRAIG, DAVID L., Hawthorne, N.J. — Liberal Arts
CUMMINS, ARTHUR S., Douglas Manor — Liberal Arts
CURRAN, MARTIN T., Moira — Engineering
CUSHING, JOHN A., Corning — Liberal Arts
D'AGOSTINO, JOSEPH J., Hornell — Liberal Arts
DAVIS, PAMELA A., Plainfield, N.J. — Liberal Arts
DeFOREST, RAYMOND A., White Plains — Glass
DENERO, JOHN V., E. Syracuse — Glass
DENNISON, JOYCE E., Perry — Language
DIANETTI, ALBERT R., E. Rochester — Liberal Arts
DiMICCO, RALPH W., Mt. Kisco — Liberal Arts
DIRKS, RICHARD H., Point Pleasant — Liberal Arts
DIRLAM, HENRY A., Honesdale, Pa. — Liberal Arts
DOANE, BRUCE H., Seacliff — Liberal Arts
DOBSON, EVELYN, Richfield Springs — Design
DONNENWIRTH, SALLY C., Niagara Falls — Liberal Arts
DORF, ARTHUR L., Brooklyn — Engineering
DORNFELD, PAULA, Brooklyn — Liberal Arts
DOUBLE, ROBERT C., Lakeview — Liberal Arts
DOWNING, VIRGINIA L., Avon — Language
DOYLE, JOHN F., Buffalo — Language
DUNHAM, CAROL F., Brooklyn — Liberal Arts
EARL, WILLIAM A., Bolivar — Design
EDWARDS, DONALD W., Trenton, N.J. — Liberal Arts
EGBERT, LEIGH B., Ithaca — Design
EISENBERG, MARVIN N., Brooklyn — Liberal Arts
EPSTEIN, SYLVIA, Brooklyn — Liberal Arts
ERSLEY, CHAUNCEY J., Rexville — Engineering
EWELL, ROBERT C., Saratoga Springs — Engineering
FARMAN, LAWRENCE J., Medina — Technology
FASANO, JOHN N., Port Washington — Liberal Arts
FELDMAN, GAIL H., Hempstead — Glass
FINNERAN, DANIEL V., Pine Bush — Liberal Arts
FISH, ELFORD T., Brooklyn — Engineering
FITZGERALD, VERNON R., E. Rochester — Technology
FLEMING, MARILYN J., Canajoharie — Design
FLIEGEL, L. BARRY, Brooklyn — Liberal Arts
FORMONT, JANIS A., New Hyde Park — Liberal Arts
FRANK, LOUISE A., Salamanca — Language
FREITAG, DOUGLAS, Rochester — Liberal Arts
FREUNDLICH, MONICA L., Brooklyn — Liberal Arts
FRIEDMAN, ZEBBIA, New York — Liberal Arts
FROHM, JACK V., Pittsford — Liberal Arts
FULLER, MARY S., Batavia — Liberal Arts
FUNK, JAMES E., Buffalo — Engineering
FURMAN, SAMUEL E., Jersey City — Liberal Arts
GARMAN, JEANNETTE M., Canisteo — Liberal Arts
GELCH, HOWARD H., Brooklyn — Engineering
GENTILE, KAY M., Malverne — Liberal Arts
GIBBIN, MARILYN J., E. Randolph — Liberal Arts
GIFFEN, LOIS A., Corning — Language
GIGNAC, PAUL A., Broadalbin — Liberal Arts
GILLETTE, CARLETON L., Almond — Liberal Arts
GILLULY, WILLIAM F., Port Allegany, Pa. — Engineering
GING, JOHN L., Hornell — Liberal Arts
GITTLEMAN, MIRIAM J., Newark, N.J. — Design
GLUCK, ALMA, Brooklyn — Liberal Arts
GOSS, BRUCE R., Weedsport — Engineering
GOWDY, REENA R., Port Washington — Design
GRAINGER, DONALD A., New York — Liberal Arts
GRUNWALD, HARRY H., Indian Lake — Liberal Arts
HALL, JAMES K., Hornell — Engineering
HALL, WILLIAM J., Binghamton — Liberal Arts
HANKS, GERALD A., Almond — Liberal Arts
HANNA, RICHARD D., Hartford — Glass
HARRIS, ROBERT W., Springville — Liberal Arts
HARRISON, DAVID T., Valley Stream — Technology
HART, JOHN H., Hornell — Liberal Arts
HARTPENCE, EDA C., Scotch Plains, N.J. — Language
HAUSER, RICHARD ERNEST, Buffalo — Technology
HAVENS, BEVERLY J., Belfast — Engineering
HENKES, JOHN L., Loudonville — Design
HERRICK, JAMES C., Coudersport, Pa. — Liberal Arts
HILL, GORDON E., Port Washington — Liberal Arts
HOFFMAN, KENNETH A., New York — Liberal Arts
HOLDEN, JOYCE C., Pearl River — Language
HOLMES, JOAN M., Kane, Pa. — Language
HORNOS, MARIBEL, Pittsford — Design
HORTON, RONALD L., Greenwood — Liberal Arts
HOUSE, ROBERT C., Hornell — Liberal Arts
HUMPHREY, WILLARD R., Binghamton — Liberal Arts
ICHIKAWA, YOSHIO, Wahiawa, Hawaii — Engineering
INSLER, CLAIRE M., New York — Liberal Arts
JAMISON, LIDON E., Canisteo — Liberal Arts
JEFFREY, MARILYN, Paterson, N.J. — Liberal Arts
JOHNSON, ELEANOR, Tenafly, N.J. — Engineering
JOHNSON, JOHN L., Caledonia — Glass
JOHNSON, WILLIAM D., Canandaigua — Liberal Arts
JONES, ROXANNE, Park Ridge, Ill. — Liberal Arts
JORDAN, GLORIA V., Philadelphia, Pa. — Language
JOSEPH, A. DAVID, Highland Park, N.J. — Engineering
KABNICK, MICHAEL D., New York — Liberal Arts
KAISER, IVA JANE, Pittsford — Liberal Arts
KALBER, FREDERICK A., Rochester — Liberal Arts
KATZ, ALVIN, New York — Liberal Arts
KELLICK, DONALD G., East Concord — Engineering
KELSEY, NANCY J., Wellsville — Liberal Arts
KESTER, STUART B., Boston — Design
KIRKLAND, WALDA R., New York — Design
KISS, JAMES R., Woodhaven — Liberal Arts
KITTEL, REGINA K., Bel Air, Md. — Liberal Arts
KLEIN, JUDITH B., Brooklyn — Liberal Arts
KLEINER, CAROL, Brooklyn — Liberal Arts

KOHN, GEORGE M., Bronx — Design
KUEHM, ARDITH C., Pompton Lakes, N.J. — Language
LAIDLAW, MARGARET E., Ellicottville — Liberal Arts
LEBOWITZ, JOAN E., Paterson, N.J. — Liberal Arts
LICHTMAN, HELEN, Brooklyn — Liberal Arts
LISSFELT, ERIK, Pittsburgh, Pa. — Liberal Arts
LITCHFIELD, PATRICIA, Ellicottville — Liberal Arts
LOBAUGH, NANCY E., Plainfield, N.J. — Liberal Arts
LOBER, ROBERT F., Woodmere — Liberal Arts
LUMBERT, BERNARD C., Greenwood — Engineering
LUSK, JOHN THOMAS, Arkport — Liberal Arts
LUTCHA, EDWARD J., Astoria — Liberal Arts
McCLELLAND, JOYCE E., Springville — Design
McCLURG, ROBERT L., Painted Post — Glass
McCORMICK, DAVID J., Johnstown, Pa. — Liberal Arts
McFARLAND, JAMES R., Niagara Falls — Liberal Arts
McGEE, JAMES N., Batavia — Liberal Arts
McMURTRY, CARL H., Wellsville — Engineering
MACKIE, SYLVIA H., Bradford, Pa. — Liberal Arts
MAGUIRE, ANDREW H., Trenton, N.J. — Engineering
MAKIE, DONALD C., Spencer — Engineering
MANGEFREDA, ANTHONY J., LeRoy — Liberal Arts
MARKIDIS, THEODORE N., Rochester — Liberal Arts
MARTIN, HOWARD D., Alfred — Engineering
MARTIN, ORIN K., Needham, Mass. — Technology
MASS, ROBERT, Newburgh — Liberal Arts
METCALF, BARBARA A., Erie, Pa. — Language
MILLER, EDMUND H., New York — Liberal Arts
MILLER, PHILIP J., New York — Liberal Arts
MONTOURI, FRANK A., Port Washington — Liberal Arts
MORABITO, FRANK R., Buffalo — Glass
NEGER, LOIS H., New York — Liberal Arts
NESBITT, WILLIAM L., Corning — Liberal Arts
NEULON, ROBERT H., Binghamton — Liberal Arts
NEWMAN, BASIL I., New York — Liberal Arts
NICHOLS, CAROL, Otego — Liberal Arts
NICHOLS, VIRGINIA M., Unadilla — Liberal Arts
OBERFIELD, RICHARD A., Brooklyn — Liberal Arts
O'BRIEN, NEIL H., Port Washington — Engineering
OLIVER, EMILY M., Rochester — Liberal Arts
OLYMPIA, FREDERICK D., Newburgh — Engineering
OSBORN, JANICE L., Battle Creek, Mich. — Design
OSTRANDER, GEORGE K., Angelica — Liberal Arts
OSTROM, WILLIAM C., New Rochelle — Design
PALMERI, CARMELLA M., Rochester — Language
PAPPIS, JAMES, Boston, Mass. — Engineering
PARKS, PHYLIS J., Canisteo — Liberal Arts
PATRIZIO, LOUIS A., Utica — Liberal Arts
PEARSALL, JOHN S., Shinglehouse, Pa. — Liberal Arts
PECHANICK, HELEN S., Passaic, N.J. — Liberal Arts
PECK, LORRAINE C., Chappaqua — Design
PECK, MART D., Susquehanna, Tenn. — Engineering
PERKINS, DAVID L., Conesus — Liberal Arts
PERREAULT, NANCY C., Little Valley — Liberal Arts
PERSICK, WILLIAM T., Milwaukee, Wis. — Engineering
PESKIN, ROSALIE B., Princeton, N.J. — Liberal Arts
PETERSON, CARL V., Hornell — Liberal Arts
PETERSON, JANE M., Bridgeport, Conn. — Liberal Arts
PHILLIPS, DUDLEY BRUCE, Portville — Engineering
PIEROTTI, DANIEL L., Kane, Pa. — Engineering
PLINK, BETTY A., New York — Liberal Arts
POLLACK, MYRNA, Bay Shore — Liberal Arts
PRINTZ, HARVEY, Belle Harbor — Liberal Arts
QUICK, DONALD A., Bolivar — Glass
RABINER, CHARLES J., Brooklyn — Liberal Arts
REED, JAMES R., Rochester — Engineering
REISENAUER, WILLIAM A., Middle Village — Liberal Arts
RENKERT, DONALD H., Canton, Ohio — Technology
RESNICK, RITA, New York — Liberal Arts
REYNOLDS, GLORIA A., Fleischmanns — Liberal Arts
RICHARD, MARILYN R., Herkimer — Design
RIEFBERG, LEONARD, Bronx — Liberal Arts
RISO, JOHN DAVID, Long Island City — Engineering
ROBBINS, ELIZABETH L., Ithaca — Design
ROBBINS, ROSS W., Lancaster — Engineering
ROCHESTER, AILEEN P., Hamburg — Liberal Arts
ROCKMORE, NANCY L., Freeport — Liberal Arts
ROSENBERG, SARAH H., Flushing — Liberal Arts
ROSENBLATT, HELENE, Mt. Vernon — Liberal Arts
ROSENCRANTZ, MARCIA E., Brooklyn — Liberal Arts
ROYSTON, JAMES F., Canisteo — Liberal Arts
RUBENSTEIN, CHARLES H., Brooklyn — Liberal Arts
RUDNER, PHYLLIS, Brooklyn — Liberal Arts
RUSSO, GABRIEL T., New York — Liberal Arts
RYDER, ROBERT J., Olean — Glass
SACHS, DOROTHY, New York — Liberal Arts
SAILER, EDWARD, Bellmore — Engineering
SAUNDERS, ELIZABETH A., Charleston, W. Va. — Liberal Arts
SAUNDERS, PHILIP C., Alfred — Liberal Arts
SCALLON, BARBARA, Oneida — Design
SCHNEIDER, MORTON E., Brooklyn — Liberal Arts
SCHNURLE, NANCY A., Canisteo — Language
SCHULTZ, JAMES B., Akron — Engineering
SEIFERT, LEONARD G., New York — Liberal Arts
SERLING, BERTRAM C., Seneca Falls — Liberal Arts
SHAW, DOROTHY A., Garden City — Language
SHAY, CAROLE G., Delmar — Language
SHEELEY, WILLIAM J., Hornell — Engineering
SHELTON, MARTHA B., Fairfield, Conn. — Liberal Arts
SHERIDAN, FRANCIS P., Avoca — Liberal Arts
SHERMAN, JAMES R., Lima — Liberal Arts
SHERWOOD, ONA J., Hornell — Liberal Arts
SIEBER, ROSE E., Dunellen, N.J. — Liberal Arts
SINCLAIR, DANIEL, IV, Norristown, Pa. — Design
SINGLETON, ROBERT J., Hornell — Engineering
SITOMER, GERALD, Woodbourne — Engineering
SIVER, JOHN D., Batavia — Liberal Arts
SMITH, ROBERT K., Corning — Liberal Arts
SMITH, ROLAND F., Millbrook — Liberal Arts
SMITH, RUTH M., Bronx — Liberal Arts
SMITH, THOMAS H., Friendship — Engineering
SMITH, THOMAS J., LeRoy — Engineering
SONENSHINE, LEWIS, New York — Engineering
SPALDING, BEVERLY S., Hornell — Liberal Arts
SPEAR, RAYMOND C., Corning — Liberal Arts
STANTON, JAMES E., Canisteo — Liberal Arts
STERN, MARTIN S., Bronx — Liberal Arts
STRAUSS, NADINE, New York — Liberal Arts
STROHL, JAMES W., Easton, Pa. — Liberal Arts
STRONG, ETHEL M., Rochester — Design
STUTZMAN, DOROTHY L., Lancaster — Design
SWANSON, RALPH A., Caledonia — Engineering
SWART, ROBERT, East Aurora — Engineering
SWINNEY, ELLEN M., Niantic, Conn. — Liberal Arts
TABB, ELEANOR L., Brooklyn — Liberal Arts
TAFT, GEORGE M., Aquebogue — Liberal Arts
THOMAS, JOHN, South Fallsburg — Engineering
THURNAU, ROBERT C., Hillsdale, N.J. — Liberal Arts
TIBBOTT, ROBERT E., Ebensburg, Pa. — Liberal Arts
TRAUBITZ, JUDITH A., Brooklyn — Liberal Arts
TUCKER, MARY ELLEN, Scio — Liberal Arts
TUNKEL, BURTON, Brooklyn — Design
TURNER, GENE F., Eldred, Pa. — Liberal Arts
TUTTLE, MARION L., Scio — Liberal Arts
TYLER, CHARLES W., Canaadea — Liberal Arts
VAIL, RUTH A., Hamburg — Design
VALENTINE, ANN S., Millerton — Language
VIOLA, NAZZARENO, Jr., Little Falls — Engineering
VIRTUOSO, FRANCIS D., Katonah — Liberal Arts
WASSON, RICHARD N., Coudersport, Pa. — Liberal Arts
WAUGH, JOHN S., E. Patchogue — Engineering
WEBER, HERBERT N., Brooklyn — Liberal Arts
WEBSTER, WILLIAM H., Piffard — Liberal Arts
WENNER, HENRY C., Port Washington — Liberal Arts
WESTHEIMER, SIGRID, New York — Liberal Arts
WHALEN, THOMAS J., Rochester — Engineering
WILHELM, KARL K., Somerset, Pa. — Liberal Arts
WILLIAMS, GEORGE R., Rochester — Engineering
WILLIAMS, MARY R., Niagara Falls — Language
WILSON, JOHN PERRY, Niagara Falls — Liberal Arts
WOOD, RICHARD H., Rochester — Engineering
ZELIKOFSKY, BARBARA E., Saratoga Springs — Liberal Arts
ZIMMERMAN, HAROLD J., Wayland — Liberal Arts

CLASS OF 1952

ACHESON, ROBERT V., Floral Park — Liberal Arts
ADAMS, JOHN C., Great Neck — Liberal Arts
AMBERG, ELIZABETH J., Kingston — Liberal Arts
AMDUR, JOSEPH, Jersey City, N.J. — Liberal Arts
ARMSTRONG, ANDREE M., Rochester — Design
ASQUITH, DOUGLAS W., Scio — Liberal Arts

AUGUST, NEIL, New York — Liberal Arts
AUSKERN, ALLAN, Brooklyn — Engineering
BAKER, ROSE MARY, Andover — Liberal Arts
BALINT, NANCY B., Yonkers — Engineering
BALLMAN, PHYLLIS, Middletown — Liberal Arts
BARD, MARJORIE H., Port Washington — Design
BARRESI, THOMAS J., Silver Creek — Liberal Arts
BAXTER, ALLEN J., Naples — Engineering
BEAUDOIN, ARMAND J., Massena — Engineering
BEHRENBERG, JOHN P., Pittsburgh, Pa. — Glass
BENNETT, JEAN ROSE, Katonah — Design
BENZING, DAVID HULL, Springville — Design
BERTRAND, BERNARD NEIL, Alfred Station — Liberal Arts
BORD, MARILYN SEENR, Brooklyn — Liberal Arts
BOTTI, GEORGE J., Great Neck — Liberal Arts
BOULTON, DONALD A., Alplaus — Liberal Arts
BREDELL, FRANK F, Lockport — Liberal Arts
BRITTING, HARRIS A., Williamsville — Liberal Arts
BURNS, ROBERT N., Jamestown — Liberal Arts
BURROS, IRA D., Staten Island — Liberal Arts
BYERS, ELEANOR L., Rochester — Design
CALLAHAN, BEVERLY A., Albany — Liberal Arts
CARROLL, ORRIN T., Gainesville — Liberal Arts
CARSON, ALLISON R., Houlton, Maine — Design
CHODOS, MARTIN, New York — Design
CHURCH, SANFORD L., Albion — Liberal Arts
CLARK, ROBERT M., Hornell — Engineering
CLARKE, DONALD L., Rochester — Liberal Arts
COHEN, HERBERT, New York — Design
COLE, SANDFORD S., Metuchen, N.J., — Engineering
CONROE, BARDEN A., Altamont — Engineering
CUSHING, VAL MURAT, Rochester — Design
DAVID, JACQUES S., Bay Shore — Liberal Arts
DECKER, EDWARD L., Hudson — Engineering
DeSALVO, VINCENT W., Spring Valley — Liberal Arts
DICK, WILLIAM O., Oakfield — Engineering
DISCH, JOAN A., Dolgeville — Engineering
DREW, DONALD R., Alfred — Engineering
DURST, WILLIAM A., Mayville — Engineering
EARL, FRED C., Broadalbin — Engineering
EICHENBERGER, FREDERICK, Elba — Engineering
ELLIS, ISABELLE A., Alfred — Liberal Arts
ERICSSON, NORMAN J., Mt. Vernon — Engineering
ETTLINGER, GERRY M., Jamaica — Liberal Arts
FALCONE, LILLIAN, Forestville — Liberal Arts
FERGUSON, ROY ZENO, Woodhull — Liberal Arts
FISCHER, JOSEPH H., Hasbrouck Heights, N.J. — Liberal Arts
FISHER, JOHN KARL, Andover — Liberal Arts
FITZSIMMONS, ROBERT F., Oakfield — Engineering
FOLTS, ALICE M., Cohocton — Liberal Arts
FORRY, WALTER J., Lancaster, Pa. — Engineering
FRANCISCO, ROGER B., Belmont — Liberal Arts
FRANK, NANCY E., Rochester — Liberal Arts
FRANKLIN, LEWIS H., Baldwin — Liberal Arts
FULLER, ANNE, Caledonia — Liberal Arts
GANUNG, CARL G., Montour Falls — Liberal Arts
GATES, HELEN R., Canaseraga — Liberal Arts
GOLDSTEIN, PETER S., Passaic, N.J. — Liberal Arts
GOSCH, RICHARD H., Reading, Pa. — Liberal Arts
GOTZMER, RICHARD C., Baldwin — Liberal Arts
GREWER, PAUL D., Rochester — Engineering
GZOWSKI, EDWARD R., Oakfield — Engineering
HALLETT, RICHARD D., Orchard Park — Engineering
HAMM, FRANK J., Corning — Liberal Arts
HART, ROBERT L., Dumont, N.J. — Engineering
HASKELL, ROBERT C., Englewood, N.J. — Liberal Arts
HAWKES, JOHN H., Hempstead — Engineering
HELMS, JEAN MILDRED, Valley Stream — Liberal Arts
HENION, WALLACE F., Brockport — Liberal Arts
HERRICK, GEORGE W., Emporium, Pa. — Liberal Arts
HIGGINS, EDWIN S., Garden City — Liberal Arts
HIGGINS, WALLACE C., Kendall — Design
HOLLANDS, EVERETT B., Elmira — Glass
HOLMQUEST, ANN JOAN, Southampton — Liberal Arts
HOMER, RICHARD W., Bethlehem, Pa. — Design
HORNSBY, DUWADE E., Little Marsh, Pa. — Glass
HOROWITZ, HERBERT E., Brooklyn — Liberal Arts
HORTON, THOMAS D., Newburgh — Design
HOWLAND, RAYMOND J., Port Washington — Liberal Arts
HUNT, JEAN L., Genoa — Liberal Arts
HYMAN, ARTHUR, Scotch Plains, N.J. — Liberal Arts
IADELUCA, DIANE H., New York — Liberal Arts
IPPOLITO, ANDREW V., Brooklyn — Liberal Arts
JOHNSON, ROBERT F., Niagara Falls — Liberal Arts
KEARNEY, JAMES M., Ossining — Liberal Arts
KERNAN, CARL THOMAS, Canisteo — Liberal Arts
KINSMAN, BRADLEY Q., Amsterdam — Engineering
KOSTER, JOSEPHINE M., Greenwich, Conn. — Liberal Arts
LACEY, WILLIAM B., Friendship — Liberal Arts
LARISCH, HERBERT W., Hewlett — Engineering
LEONDAR, JUDITH C., Boston, Mass. — Liberal Arts
LESTER, DONALD B., Wellsville — Liberal Arts
LEVY, CAROL J., Brooklyn — Liberal Arts
LITCHFIELD, NANCY ANN, Mayville — Engineering
LOHMEYER, RUDOLPH C., Elizabeth — Glass
LORD, GWENDOLYN MAE, Little Valley — Liberal Arts
McCLURG, WILLIAM B., Painted Post — Glass
McGRAW, JEAN LOIS, Kenmore — Liberal Arts
McKENNA, JOHN F., Bellerose — Engineering
McMAHON, WILLIAM B., Alfred — Liberal Arts
MABEL, SANFORD, Brooklyn — Liberal Arts
MANGELS, ROBERT K., Floral Park — Liberal Arts
MARCUS, LEON, Brooklyn — Engineering
MARSHALL, JANE T., Veedersburg, Ind. — Design
MARTIN, NED BROOKS, Hornell — Liberal Arts
MENDEZ, LOUIS E., Goshen — Design
MIKKELSEN, JOHN H., Marlboro — Liberal Arts
MILLER, ROBERT ALLAN, Brocton — Liberal Arts
MOCKUS, ALDONA, Amsterdam — Design
MOORE, MARY LOUISE, Stamford, Conn. — Liberal Arts
MORGAN, JOHN M., Schenectady — Engineering
MORLEY, EDWIN J., Genesee, Pa. — Liberal Arts
MOSKOF, MARTIN S., Bronx — Design
NERENSTONE, MARC A., New York — Engineering
NETZKE, MILDRED R., Thornwood — Liberal Arts
NEWTON, JACQUELYN, Hornell — Liberal Arts
NIENART, LOUISE F., Elizabeth — Liberal Arts
NIES, ALEXANDER, Passaic, N.J. — Liberal Arts
NOLAN, WILLIAM F., Deposit — Engineering
NORTON, GEORGE R., Sauquoit — Engineering
OGDEN, ELIZABETH L., Horseheads — Liberal Arts
OWEN, PAUL E., Elmira — Liberal Arts
OWENS, ROBERT K., Elmira — Engineering
PALMER, JOAN D., Scio — Liberal Arts
PALMISANO, DONALD J., Buffalo — Engineering
PEDERSEN, JOHN R., Wilkinsburg, Pa. — Glass
PEDRICK, FRANCIS C., Niagara Falls — Engineering
PETTENGILL, EDWIN R., Boston — Design
PFISTER, EDWARD C., East Paterson, N.J. — Liberal Arts
PHELPS, RICHARD EARL, Cuba — Engineering
PHILLIPS, LEIGH F., East Quogue — Engineering
PIXLEY, DAVID M., New Hartford — Glass
POLANSKI, HAROLD L., Auburn — Liberal Arts
POTRAFKE, EARL M., Wellsville — Liberal Arts
POTTER, FRANCIS M., Alfred — Liberal Arts
PRIOR, ALLEN W., Stepney, Conn. — Liberal Arts
PULLANO, JOHN, East Rochester — Liberal Arts
QUACKENBUSH, JAMES E., Wyckoff, N.J. — Liberal Arts
REUNING, CHARLES R., Wellsville — Engineering
RICHMOND, GENEVIEVE, Whitesville — Liberal Arts
RIDGEWAY, THOMAS J., Niagara Falls — Engineering
RIKER, LEON WAYLAND, Spencer — Engineering
RODMAN, STUART E., Binghamton — Engineering
ROSEN, LOUIS E., Elmhurst, Ill. — Engineering
SAUNDERS, STEPHEN C., Wakefield, Mass. — Engineering
SAUTER, JOAN RUTH, Williston Park — Liberal Arts
SCHRADER, DAVID MOORE, Massillon, Ohio — Engineering
SCHRODER, BARBARA A., New York — Liberal Arts
SCHUG, WILLIAM E., Syracuse — Liberal Arts
SCHWARTZ, WILLIAM L., Briarcliff Manor — Liberal Arts
SEELEY, CLARENCE E., Galeton, Pa. — Engineering
SEELY, JANET S., Bergen — Liberal Arts
SHACKSON, BARBARA E., Cleveland Heights, O. — Liberal Arts
SHEEHAN, ROBERT W., Yonkers — Engineering
SHINDLER, HERBERT R., East Aurora — Liberal Arts
SHIPPY, GORDON DEAN, Niagara Falls — Engineering
SILFEN, ELAINE I., Forest Hills — Liberal Arts
SILKEN, ALEXIS, New York — Liberal Arts
SMALL, CARLTON F., New London, Conn. — Engineering
SMITH, GEORGIA E., Williamsville — Liberal Arts
SMITH, GILBERT R., Kingston — Liberal Arts
SOMMER, ALFRED, Hornell — Engineering
SPRAGUE, WARNER K., Roscoe — Liberal Arts
STAPLETON, ROBERT E., Floral Park — Engineering

ST. CLAIR, JOHN H., West Valley — Glass
STEARNS, MILES R., Naples — Engineering
STEARNS, NANCY, Springville — Liberal Arts
STUBBS, JOHN M., Ridgewood, N.J. — Engineering
STULL, JOHN L., Hornell — Glass
STURTZ, ENID ANN, Brooklyn — Liberal Arts
STYHR, KARSTEN H., Huntington — Engineering
SUTTON, WILLARD H., Alfred — Engineering
SWANSON, PAUL A., Nyack — Liberal Arts
SWINDELLS, JOEL W., Prospect Plains, N.J. — Liberal Arts
TAO, YUNG, Kunming, China — Glass
TAYLOR, GARY C., Lockport — Engineering
THOMAS, CHARLES S., Jackson Heights — Liberal Arts
TOSTEVIN, EDGAR R., Purdys — Engineering
USCHOLD, THOMAS M., Silver Creek — Liberal Arts
VERNEY, ARTHUR S., Hilton — Liberal Arts
VINCENT, FRANKLIN D., Salamanca — Liberal Arts
WAKELY, WILBUR T., Glens Falls — Engineering
WALLACE, LEE ARTHUR, Cuba — Liberal Arts
WDOWKA, JOHN, Niagara Falls — Engineering
WEBB, CHARLES STREET, Belfast — Liberal Arts
WEST, RAYMOND G., East Aurora — Liberal Arts
WINGERT, GEORGE H., Elmira Heights — Liberal Arts
WOOD, JOHNSON, Babylon, N.Y. — Liberal Arts
WOODIN, HARRISON D., New Paltz — Design
WORTH, EMILY HALL, Tenafly, N.J. — Liberal Arts
WRIGHT, HAROLD D., Mineral Ridge, O. — Engineering
WYNDHAM-QUIN, FRANCIS, Oradell, N.J. — Engineering
ZITO, LENORE R., Utica — Liberal Arts
ZUCCARO, ANGELO J., Mt. Kisco — Engineering
ZUCKERNICK, S. JOHN, Hornell — Liberal Arts

CLASS OF 1951

ALEXANDER, JOHN M., Bellmore — Engineering
ALLIEGRO, RICHARD A., Malverne — Engineering
ANDREWS, PHYLLIS LEE, Savannah — Liberal Arts
ARNOLD, MARY J., Hornell — Liberal Arts
ARNSTEIN, ROBERT P., Flushing — Liberal Arts
BAKER, GERALD P., Franklinville — Liberal Arts
BECK, BEVERLY A., Lakewood — Liberal Arts
BEEBE, MAURICE R., Jamestown — Liberal Arts
BERGER, DONALD F., Buenos Aires, Argentina — Glass
BETTE, JANE M., New York — Liberal Arts
BLOM, FREDERICK J., Rushford — Liberal Arts
BOESSNECK, ELIZABETH J., Hornell — Liberal Arts
BOWEN, ROBERT A., N. Tonawanda — Liberal Arts
BRADLEY, ROY M., Jamestown — Liberal Arts
BRION, DOROTHY L., Walworth — Liberal Arts
BRISON, WILLIAM S., Ridgewood, N.J. — Engineering
BRUNDAGE, FREDERICK W., Hornell — Liberal Arts
BRYANT, CYRUS A., Almond — Liberal Arts
BURDICK, JOHN G., Corning — Liberal Arts
BUSBY, GEORGE C., Tuskegee, Ala. — Liberal Arts
CARL, JOHN E., Hammondsport — Engineering
CLAFLIN, MALCOLM L., Bolivar — Liberal Arts
CLARK, ALBERT W., Rutherford, N.J. — Design
CLARK, HOWARD H., Wellsville — Engineering
CLUTE, CHARLES V., Bellerose — Design
CORRIE, CRISTOPHER C., Miami, Fla. — Liberal Arts
CRETEKOS, KATHERINE G., Wellsville — Liberal Arts
CROUCHLEY, GEORGE E., Westbury — Glass
DAHODA, PETER, Cohoes — Design
DeCEU, ROBERT E., Buffalo — Liberal Arts
DELLOSTROLOGO, SERGIO R., New York — Design
DENNERLEIN, JOHN R., Valhalla — Glass
DISTLER, ROBERT R., Floral Park — Design
DRISCOLL, BERNARD E., Wellsville — Engineering
DUNGAN, ROBERT H., Hornell — Engineering
EHRICH, DAVID S., North Bergen, N.J. — Liberal Arts
ELDRED, OREN J., Oneonta — Engineering
EVANS, GEORGE C., Buffalo — Design
FAHNERT, CURTIS E., Lincoln, Ill. — Design
FINNEY, EDWIN L., Peekskill — Engineering
FISCHER, BARBARA C., Brooklyn — Liberal Arts
FLURSCHUTZ, PAUL L., Wellsville — Liberal Arts
FREEMAN, MAX E., Sherman — Liberal Arts
GALLOW, WILLIAM M., VanEtten — Liberal Arts
GARDNER, HELEN M., Canisteo — Liberal Arts
GARR, STANTON R., Beaufort, N.C. — Liberal Arts
GENTSCH, ROGER W., Oakfield — Liberal Arts
GEORGE, WILLIAM R., Bridgeville, Pa. — Engineering
GERACI, ANTHONY A., Rochester — Liberal Arts
GIESS, EDWARD A., Woodhaven — Engineering
GOLFER, BEVERLY R., Rochester — Liberal Arts
GOODRICH, RUTH A., White Plains — Design
GOURLEY, ROBERT E., Jamestown — Liberal Arts
GRANT, JOHN F., Piffard — Engineering
GREENE, JANICE L., Adams — Liberal Arts
GRUBER, ELAINE C., Brooklyn — Liberal Arts
HALE, STANLEY F., Greenwood — Liberal Arts
HARDING, RUTH S., Fayetteville — Design
HARING, WILLIAM J., Paterson, N.J. — Liberal Arts
HARRIS, DANIEL C., Wellsville — Engineering
HESSINGER, PHILIP S., Kenmore — Engineering
HIBBARD, THEODORE J., Alfred — Liberal Arts
HINDS, HOWARD C., Williamsport, Pa. — Design
HITCHCOCK, ROBERT O., Alfred — Liberal Arts
HITCHCOCK W. ALLAN, Alfred — Liberal Arts
HOLLY, WILLIAM F., Rochester — Liberal Arts
HUI, KA-KWONG, Hong Kong, China — Design
HULTQUIST, ROBERT A., Jamestown — Liberal Arts
HURLBURT, BARBARA J., Whitesville — Liberal Arts
HUSTED, WAYNE D., Poughkeepsie — Design
JONES, ROGER D., Buffalo — Engineering
JOSEPHSON, RICHARD C., Falconer — Liberal Arts
KASSEL, EUGENE R., Bronx — Engineering
KATZ, JOSEPH L., Brooklyn — Liberal Arts
KINCAID, CARROLL W., Alfred — Liberal Arts
KNAPP, ROBERT C., Hornell — Engineering
KORMAN, ARNOLD J., N. Attleboro, Mass. — Engineering
KOSOFSKY, IRWIN L., Spring Valley — Liberal Arts
KRAUSS, LOUISE J., New York — Liberal Arts
KREPSKI, VIRGINIA E., New York — Liberal Arts
LaVAN, BARBARA W., Ransomville — Design
LAX, MICHAEL S., New York — Design
LESTER, PAUL, Wellsville — Liberal Arts
LOCKHARDT, ELEANOR C., Plainfield, N.J. — Design
McMAHON, JOHN F., Alfred — Glass
McWILLIAMS, ROBERT J., Brooklyn — Engineering
MACK, EDWARD W., Windsor, Conn. — Engineering
MAGUIRE, SAMUEL G., Trenton, N.J. — Engineering
MARTZ, GORDON L., Arlington Heights, Ill. — Design
MELKO, MATTHEW F., Perth Amboy, N.J. — Liberal Arts
MILLER, NORMA B., Elmira Heights — Design
MIX, ERVING R., Buffalo — Liberal Arts
MONROE, JAMES E., Hamburg — Engineering
MORRISON, PHILLIPS L., Bolivar — Liberal Arts
MYERS, THOMAS J., Wappingers Falls — Glass
NEWVILLE, MARILYN L., Niagara Falls — Design
NOHLE, RICHARD C., Middletown — Engineering
NORTON, JAMES M., Great Valley — Engineering
O'DONNELL, JOHN W., Binghamton — Liberal Arts
OLENCHUK, DANIEL L., Bayonne, N.J. — Engineering
OUSLEY, FORREST B., Jones, Ala. — Liberal Arts
PARSON, JAMES ALBERT, Angelica — Engineering
PETERSON, MARVIN L., Jamestown — Liberal Arts
PETERSON, RALPH G., Falconer — Engineering
PETTEYS, DAVID F., Hornell — Liberal Arts
PIERCE, FRED M., Hyannis, Mass. — Liberal Arts
PIKE, ALAN, Huntington — Liberal Arts
PIXLEY, FRANCIS V., New Hartford — Engineering
PLATT, ELLEN L., Brooklyn — Liberal Arts
POWELL, RICHARD H., Jamestown — Engineering
PRUSIK, STEPHEN A., Franklin Square — Engineering
RIESS, AUDREY MAE, Rochester — Liberal Arts
RIZZUTO, FRANK D., Flushing — Liberal Arts
ROACH, WILFRED H., Falconer — Glass
ROSENTHAL, MARVIN B., Brooklyn — Liberal Arts
ROSSER, DONALD S., Brooklyn — Liberal Arts
ROTHMER, ILSE, New York — Design
SAYER, ETHEL D., Middletown — Design
SCHAA, FERDINAND A., Bay Shore — Engineering
SCHAEFER, WILLIAM H., Addison — Engineering
SCHOENFELD, NORMAN, Hewlett — Engineering
SCHUENZEL, ERNEST C., Mahopac — Engineering
SCHULMEISTER, ALICE M., Niagara Falls — Design
SCHULZ, EUGENE G., Bronx — Engineering
SECOR, RICHMOND J., Wayland — Liberal Arts
SELIGMAN, DIANE C., Woodmere — Liberal Arts
SHEETS, HERBERT D., Middletown — Engineering
SHEFKOWITZ, GWENDOLYN, Woonsocket, R.I. — Liberal Arts

SIMPSON, FLORENCE ST. CLAIR, Yonkers — Liberal Arts
SIMPSON, ROBERT C., Hornell — Liberal Arts
SLY, RUTH JANE, East Aurora — Liberal Arts
SPAULDING, RALPH G., Randolph — Liberal Arts
SPILLANE, GERALD B., Great Barrington, Mass. — Liberal Arts
SPRATT, BARTON W., Rochester — Liberal Arts
STANTON, ADRIAN B., Canisteo — Liberal Arts
STEILEN, ROBERT, Flushing — Liberal Arts
STERMER, ELAINE J., Wellsville — Liberal Arts
SWAIN, JANICE A., Cleveland Heights, O. — Design
SWARTZ, DAVID, Sherman — Engineering
TARNY, EUGENE G., Astoria — Engineering
THOMPSON, DALE A., Cyclone, Pa. — Liberal Arts
TIMKO, MARVIN T., Trenton, N.J. — Engineering
TROWBRIDGE, LYLE N., Hornell — Liberal Arts
UGOL, LOUIS, Rochester — Engineering
UTTER, MARY LOU F., Bolivar — Liberal Arts
VALVO, BURTON J., Forestville — Liberal Arts
WAECHTER, LOIS ANN, Buffalo — Liberal Arts
WAGNER, ZANE G., Fort Plain — Liberal Arts
WALOVNICK, IRVING, New York — Engineering
WARN, DeFOREST H., Frewsburg — Liberal Arts
WARSHAW, ISRAEL, Greenbelt, Md. — Liberal Arts
WHALLEY, ROGER E., Buffalo — Engineering
WHEAT, CLAYTON J., Naples — Engineering
WHITING, BYRON W., Delevan — Engineering
WOODWARD, ROGER W., Elmira — Liberal Arts
WORTMAN, LOUISE C., New York — Liberal Arts
WRAY, KURT, Yonkers — Liberal Arts
YOUNGS, ROBERT A., Olean — Engineering
ZAGORSKI, WALTER L., Huntington — Liberal Arts
ZNEIMER, JOEL E., Rockville Centre — Liberal Arts
ZYWOTOW, MARVIN, No. Bergen, N.J. — Liberal Arts

CLASS OF 1950

ANDERSON, FLORENCE, Manhasset — Nursing
ANTOUN, PAUL R., Meadville, Pa. — Ceramic Engineering
BAGNALL, AL, Sidney — Liberal Arts
BAKER, EDMOND M., Corning — Liberal Arts
BARLOW, EARLE B., North Abington, Mass. — Liberal Arts
BARONE, CHARLES, LeRoy — Liberal Arts
BELLIOTTI, JOHN, Hornell — Liberal Arts
BENTLEY, JULIETT, Bolivar — Nursing
BEST, EDISON F., Corning — Glass
BLISS, HUBERT, Wellsville — Liberal Arts
BLOOR, JOAN, Nyack — Nursing
BOUSSER, JOHN, Hornell — Liberal Arts
BOWDEN, JOSEPH, Pittsburgh, Pa. — Design
BRADLEY, JOHN R., Hornell — Ceramic Engineering
BRAUNSCHWEIGER, CHRISTIAN, Wellsville — Liberal Arts
BROOKS, ROBERT, Jamestown — Ceramic Engineering
BROWN, DWIGHT, Walton — Ceramic Engineering
BROWN, JOAN HATFIELD, Patchogue — Liberal Arts
BRYANT, CHARLES, Hudson — Liberal Arts
BUDNOW, SEAMAN, Alfred — Liberal Arts
BULLOCK, RICHARD, Norwich — Liberal Arts
BUSTEED, DONALD, Hornell — Ceramic Engineering
CALA, JOSEPH A., Jamestown — Liberal Arts
CANTWELL, THOMAS, Hartsdale — Ceramic Engineering
CARLSON, FREDERICK, Jamestown — Liberal Arts
CARLSON, PHYLLIS TARBRAKE, Arcade — Liberal Arts
CARLSON, RICHARD M., Jamestown — Liberal Arts
CARLSON, W. GEORGE, Center Moriches — Ceramic Engineering
CHAMPLIN, SHIRLEY, Alfred — Liberal Arts
CHASE, CHARLES R., Hornell — Liberal Arts
CHENEY, ROBERT, Bath — Liberal Arts
CHORNEY, JOSEPH, Auburn — Liberal Arts
CHRISTMAN, JOAN, Wellsville — Liberal Arts
COFFIN, WILLIAM, Bolivar — Ceramic Engineering
COLE, JAMES P., Hornell — Liberal Arts
CONKLIN, LAVERNE JAY, Avoca — Glass
COTTON, ROBERT A., Canisteo — Ceramic Engineering
CRUMP, DAVID, Alfred — Liberal Arts
CURRAN, CHARLES, Hornell — Liberal Arts
CUSIMANO, LOUIS, Jamestown — Liberal Arts
DANIELSON, HARRIET, Jamestown — Liberal Arts
DePROSSE, VICTOR, Hastings-on-Hudson — Ceramic Engineering
DICKINSON, A. LITCHARD, Wellsville — Liberal Arts
DiGENNARO, ADAM, Rochester — Liberal Arts
DIXON, NEYSA JEAN, Niagara Falls — Design
DOSTER, DONALD, Hornell — Liberal Arts
DOUGHERTY, WILLIAM, Andover — Liberal Arts
DUCEY, JOANNE, Olean — Liberal Arts
DURO, TERRY C., Jamestown — Liberal Arts
EIWEN, GEORGE, Alfred — Glass
ENGLISH, FLOYD, Corning — Liberal Arts
FARGO, JARVIS J., Ashville — Ceramic Engineering
FARNHAM, ROBERTA, Frankfort — Design
FARR, KNOWLTON W., Wyoming — Design
FLAMMER, DAVID, Wellsville — Liberal Arts
FOSTER, DANIEL E., Jamestown — Liberal Arts
FRANTZ, THOMAS, Hornell — Ceramic Engineering
FULLER, BURDETTE C., Belmont — Liberal Arts
GARDNER, JOHN F., Wellsville — Ceramic Engineering
GARRISON, DONALD, Addison — Ceramic Engineering
GEGNER, EDWARD, Bronxville — Liberal Arts
GILKES, JOHN, Oceanside — Design
GOSS, JACK, Jamestown — Liberal Arts
GOURLEY, ROBERT E., Jamestown — Liberal Arts
GREENBERG, BURTON A., Flushing — Liberal Arts
GRIFFITH, LAWRENCE, Port Allegany, Pa. — Glass
HALL, JAMES, New York City — Design
HALLBERG, RICHARD, Jamestown — Ceramic Engineering
HARDENBURG, JEANNE, Bunnvale, N.J. — Liberal Arts
HARDER, GAYLE, Alfred — Liberal Arts
HARRIS, GEORGE M., Bergenfield, N.J. — Ceramic Engineering
HARRIS, ROBERT C., Unadilla — Ceramic Engineering
HATCH, ROBERT M., Portville — Liberal Arts
HAVENS, IRVIN F., Belfast — Ceramic Engineering
HAWKINS, ROBERT J., Kenmore — Ceramic Engineering
HELMER, HOWARD P., Herkimer — Liberal Arts
HILDEBRAND, DAVID, Alfred — Ceramic Engineering
HOFFMAN, DONALD, Spring Valley — Liberal Arts
HOLMSTROM, JOSEPH, Bensonville, Ill. — Ceramic Engineering
HURLEY, JOHN P., Jamestown — Liberal Arts
IMMEDIATO, ROBERT, Yonkers — Ceramic Engineering
JOHNSON, ALTON E., Jamestown — Ceramic Engineering
JOHNSON, RICHARD, Hornell — Ceramic Engineering
JOHNSTON, IRENE A., Rye — Design
JOVA, JUAN A., Newburgh — Ceramic Engineering
JOVA, MARIE V., Newburgh — Liberal Arts
KAPUR, MADAN M., Armitsar, India — Ceramic Engineering
KATZ, EDITH C., Alfred — Liberal Arts
KELLY, NANCY L., Olean — Design
KENNEDY, PATRICIA, Canisteo — Design
KENNEDY, RICHARD, Canisteo — Ceramic Engineering
KENNEDY, ROBERT, Canisteo — Liberal Arts
KESPERT, HAROLD P., Youngsville — Liberal Arts
KIESOW, PAUL F., Jr., Bellmore — Ceramic Engineering
KLIMAJESKI, JEANNETTE, Riverhead — Liberal Arts
KLUSKY, RICHARD V., Utica — Liberal Arts
LARSON, SENES, Jamestown — Liberal Arts
LAWSON, DONALD J., Brocton — Liberal Arts
LEE, CHESTER E., Wellsville — Liberal Arts
LeFEBER, WILLIAM H., Caledonia — Liberal Arts
LESTER, GWENDOLYN C., Wellsville — Liberal Arts
LICHT, SAUNDRA B., Stamford, Conn. — Liberal Arts
LINDENTHAL, JOHN W., Freeport — Ceramic Engineering
LIPP, CLAIRE, Flushing — Nursing
LOBAUGH, FRANK E., Jr., Plainfield, N.J. — Liberal Arts
LONGFRITZ, ROBERT K., Alfred — Ceramic Engineering
LOSCH, LUCILLE, Niagara Falls — Technology
LOWE, EARL C., Whitewater, Wisc. — Ceramic Engineering
LOWE, MARGARET Z., Randolph — Liberal Arts
LUNNEY, JAMES, New York City — Liberal Arts
LYONS, JEROME, Forest Hills — Design
MacDONELL, HERBERT L., Bolivar — Liberal Arts
McALLISTER, CHRISTOPHER, Avoca — Ceramic Engineering
McENROE, JACK A., Wellsville — Liberal Arts
McKINSTRY, RICHARD, Avoca — Liberal Arts
McNAMARA, RICHARD, Buffalo — Ceramic Engineering
MACAULEY, MADELINE O., Alfred — Liberal Arts
MALONEY, WILLIAM, Hornell — Ceramic Engineering
MARSHALL, DARWIN, Buffalo — Ceramic Engineering
MARTIN, JAMES, Newark — Liberal Arts
MEEK, RAY, Cuba — Liberal Arts
MEISSNER, ELEANOR, New York City — Liberal Arts
MILLER, ELDON, Buffalo — Ceramic Engineering
MILLER, IRWIN, Brooklyn — Liberal Arts

MITCHELL, JOHN P., Hornell — Liberal Arts
MITCHELL, THOMAS, Jamestown — Liberal Arts
MONTGOMERY, ROLAND, Hornell — Liberal Arts
MOULD, MARJORIE G., Tenafly, N.J. — Nursing
MUSTICO, FRANK, Amsterdam — Liberal Arts
MYERS, FREDERICK C., Saugerties — Ceramic Engineering
NIDA, MELVIN, Alfred — Theology
NOBLES, EUGENE L., Forestville — Ceramic Engineering
O'CONNOR, GEORGE L., Wellsville — Liberal Arts
O'CONNOR, JEANNE K., Farmingdale — Liberal Arts
O'CONNOR, WILLIAM C., Port Jervis — Liberal Arts
OLSON, LAVERN, Jamestown — Liberal Arts
O'NEIL, MARGARET, Carmel — Liberal Arts
O'NEIL, RICHARD, Hornell — Liberal Arts
PALAMARA, LOUIS, Batavia — Ceramic Engineering
PARKER, THEODORE R., Jamestown — Liberal Arts
PASQUALE, AUGUST, Wellsville — Liberal Arts
PATERNITI, JOSEPH P., Jamestown — Liberal Arts
PATERNITI, SAM C., Jamestown — Liberal Arts
PAUSEWANG, MARGARET, Huntington — Ceramic Engineering
PERROTTA, MARIE, Elmira — Liberal Arts
PETERSON, JACK, Glendale, Cal. — Ceramic Engineering
PETERSON, LUCILE, Corning — Liberal Arts
PETERSON, ROGER, Falconer — Liberal Arts
PIXLEY, GEORGE W., New Hartford — Ceramic Engineering
POOLE, E. FRANKLIN, West Englewood, N.J. — Liberal Arts
PRIGGE, ROBERT P., Niagara Falls — Ceramic Engineering
PROKOPEC, ROBERT, Elmira — Ceramic Engineering
QUINCY, WILLIAM R., Norwich — Liberal Arts
QUIRK, JOHN M., Watkins Glen — Ceramic Engineering
RASE, DANIEL E., Alfred — Ceramic Engineering
REED, LOUEMMA, Penn Yan — Design
RICHESON, CLARE, Alfred — Liberal Arts
RIGGS, JOHN E., Wellsville — Liberal Arts
RIGOULOT, ALBERT W., Freeport — Liberal Arts
ROBINSON, RICHARD C., Canisteo — Liberal Arts
ROBORDS, LEWIS, Arkport — Liberal Arts
ROEHLER, LAWRENCE A., Wellsville — Liberal Arts
ROMANO, THOMAS J., Plainfield, N.J. — Liberal Arts
ROOT, H. DEAN, Asheville, N.C. — Ceramic Engineering
ROSSER, DONALD S., Brooklyn — Liberal Arts
SALTMAN, DONALD, Mount Vernon — Ceramic Engineering
SAUNDERS, JOHN W., Andover — Liberal Arts
SAUNDERS, STEPHEN B., Alfred — Liberal Arts
SCHEB, ARTHUR L., Corning — Liberal Arts
SCHMIDT, WILLIAM G., Flushing — Ceramic Engineering
SCHROEDER, FRANK, Great Valley — Liberal Arts
SCOTT, IGNATIUS L., LeRoy — Liberal Arts
SEAMAN, DONALD E., Hornell — Liberal Arts
SECREST, PHILIP J., Muncie, Ind. — Design
SELEWACH, LAWRENCE Z., Elmira — Glass
SHAPIRO, HOWARD, New York City — Liberal Arts
SHERIDAN, GEORGE W., Hornell — Liberal Arts
SHERSHOFF, LESLIE, Alfred — Liberal Arts
SIEBERT, HARVEY, Lancaster — Ceramic Engineering
SIEDEL, JOSEPH, Baltimore, Md. — Ceramic Engineering
SILER, EARL R., Watervliet — Liberal Arts
SIMMS, ROBERT L., Hornell — Liberal Arts
SKILLMAN, NORMAN, Bemus Point — Liberal Arts
SKIR, EUGENE D., Brooklyn — Liberal Arts
SMITH, M. JERRY, Greene — Liberal Arts
SPRING, KENNETH L., Spring Valley — Glass
STERMER, GORDON, Corning — Liberal Arts
STERN, ALICE, New York City — Nursing
STEVENS, RICHARD H., Greenwood — Liberal Arts
STRANG, WILLIAM C., Youngstown, Ohio — Ceramic Engineering
STRONG, ROBERT, Buffalo — Ceramic Engineering
STUCKER, JOHN, Savona — Liberal Arts
TARQUINO, BRUCE, Lackawanna — Ceramic Engineering
TAYLOR, HOWARD L., Westbury — Ceramic Engineering
TAYLOR, HOWARD U., Bradford, Pa. — Ceramic Engineering
THAYER, JAMES E., Brocton — Liberal Arts
THEURER, BARBARA, Johnstown — Design
TOURNAUD, JOHN, Manchester, Conn. — Ceramic Engineering
TRAX, ALAN, Hornell — Glass
TROMPETER, BERNARD J., Rochester — Ceramic Engineering
TROST, FRANK, Hollis — Ceramic Engineering
TRZASKOS, STANLEY, Amsterdam — Ceramic Engineering
TURNER, ROBERT, Bellmore — Ceramic Engineering
UPHAM, JOHN F., Canisteo — Liberal Arts
VAN ALSTEN, ROY L., Sherrill — Ceramic Engineering
VANDERHOVEN, ROBERT, Paterson, N.J. — Liberal Arts
VAN WIGGEREN, CHARLES G., Ilion — Ceramic Engineering
WAGNER, ZANE, St. Johnsville — Liberal Arts
WETHERBY, PHYLLIS, Forest Hills, Pa. — Liberal Arts
WETTER, DORIS, Jamestown — Liberal Arts
WHITEFORD, JOHN R., Buffalo — Liberal Arts
WICKWIRE, DONALD J., Corning — Liberal Arts
WIDGER, TOM, Ellicottville — Ceramic Engineering
WIGHTMAN, D. ADELLE, Almond — Liberal Arts
WIGHTON, ROGER J., Mount Vernon — Ceramic Engineering
WILLIAMS, ROBERT M., Brooklyn — Ceramic Engineering
WINSHIP, LEE C., Salamanca — Ceramic Engineering
WOODWORTH, READ, Delevan — Ceramic Engineering
ZANNIERI, LOUIS, Hornell — Liberal Arts

AGRICULTURAL AND TECHNICAL INSTITUTE

FRESHMEN

ADAMS, CARL D., South Wales — Agricultural Business
ADAMS, SARAH E., Brewster — Secretarial
AINI, JOHN M., Hornell — Mechanical Technology
ALLEN, DAVID C., Hornell — Radio
ALLEN, EDWARD E., Akron — Business
ANDERSON, CLARENCE D., Olean — Refrigeration
ANDERSON, LOIS M., Hempstead — Secretarial
ANDREWS, GEORGE R.W., Hornell — Dairy
ANGELINE, PASQUALE F., Manchester — Refrigeration
ANGELL, WILLIAM F., Three Mile Bay — Power
ARMIN, MARYSE M., Amagansett — Laboratory Technology
ARNOLD, FRANK L., Jr., Rushville — General Agriculture
ASCHERL, JOHN L., Flushing — Rural Engineering
ASH, CALVIN, Bedford, Pa. — General Agriculture
AUCKLAND, HAROLD C., Andover — Power
AUGUSTINI, JOHN N., Olean — Frozen Foods
AYERS, ANDREW A., New York City — Animal Husbandry
BABCOCK, JAMES W., Belmont — Diesel
BAKER, FRANCES C. (Mrs.), Addison — Secretarial
BAKER, RICHARD M., Almond — Rural Engineering
BAKER, VELDA, Hornell — Laboratory Technology
BAKER, WILLIAM H., Addison — Frozen Foods
BALL, DAVID R., Forestville — Rural Engineering
BARBER, KEITH M., Castile — Diesel
BARDEEN, ROBERT J., Hornell — Rural Engineering
BARNES, PHILIP W., Angelica — Power
BASSO, ERNEST D., Harrison — General Agriculture
BATTY, NORMAN C., Utica — Mechanical Technology
BAUER, DONALD E., Hamburg — Dairy
BEATON, ROBERT R., Fairport — Mechanical Technology
BECKER, ARTHUR W., Manhasset — Business Administration
BELL, GILBERT E., Jr., Maplewood, N.J. — Animal Husbandry
BEMENT, LYLE W., East Aurora — Diesel
BENNETT, RONALD R., Ionia — General Agriculture
BERRY, CHARLES F., Corning — Diesel
BIERCE, ARTHUR J., Ithaca — Business Administration
BILLINGS, LaVERNE H., Bath — Diesel
BLAIR, TIMOTHY N., Nunda — Poultry
BLOW, LOIS ELAINE, Barker — Laboratory Technology Special
BOBZIEN, L. HERBERT, Gasport — Rural Engineering
BOGUCKI, ANTHONY, Brooklyn — Agronomy
BOLDT, MARJORIE A., Auburn — Laboratory Technology
BOSTWICK, CHARLES R., Corning — Refrigeration
BOTTI, JOHN G., Great Neck — Diesel
BOYLE, WILLIAM T., Hornell — Diesel
BRINKERHOFF, LESLIE A., Interlaken — Rural Engineering
BRISBANE, JEAN A., Livonia — Medical Secretarial
BROWN, EVARD L., Niagara Falls — Radio
BROWN, GRACE D., Ellenville — Laboratory Technology
BROWN, WILLIAM R., Geneseo — Floriculture Special
BUCKLEY, NANCY A., Olean — Laboratory Technology
BUNTING, ANNE E., Barker — Laboratory Technology
BURCHFIELD, C. LEE, Morton — General Agriculture
BURDICK, ELIZABETH M., Newark — Laboratory Technology
BURNS, CORRINE T., Beacon — Laboratory Technology
BURPEE, BEN P., Manchester — Floriculture
BURY, CARL F., Hamburg — Business Administration

BUTKIEWICZ, VICTOR F., Buffalo — Refrigeration and Air Conditioning
BUZAK, CARL R., Buffalo — Refrigeration and Air Conditioning
CAPPER, JOHN J., New York City — Agronomy
CARL, JANET A., Hammondsport — Secretarial
CARLSON, JOHN S., Norwich — Business Administration
CARRIER, RICHARD H., Horseheads — Poultry
CASAGRANDE, NORMAN, Weehawken, N.J. — Mechanical Technology
CASSORT, WAYNE M., Shortsville — Rural Engineering
CASTIGLIA, JOHN L., Harrison — Refrigeration
CHALIN, MANUEL L., Brooklyn — Poultry
CHAPPELL, MARTIN L., Cayuga — General Agriculture
CHARD, DOLORES E., Frankfort — Laboratory Technology
CHASE, BARBARA J., Bath — Secretarial
CIOTOLI, ELIA E., Schenectady — Construction Service
CLARE, JOHN M., Pomona, Cal. — Rural Engineering
CLARK, DONALD L., Lockport — Refrigeration
CLARK, KENNETH L., Syracuse — Rural Engineering
COATS, HECTOR A., Elma — Animal Husbandry
COLE, HARVEY D., Corning — Radio
COLLINGWOOD, JAMES R., Hornell — Diesel
CONGELLI, FRANCIS A., Hornell — Diesel
CONRAD, JOYCE I., Trumansburg — Secretarial
CONTE, BARTOLO B., Ballston Spa — Business Administration
CONTI, PETER T., Rochester — Refrigeration
COOPER, RALPH M., Cayuga — General Agriculture
COPELAND ALICE E., Nanuet — Floriculture
CORBIT, THOMAS J., Rochester — Agronomy
CORNELIUS, NORMAN F., Elm Valley — Animal Husbandry Special
COSTELLO, GENE V., Elmira — Frozen Foods
COX, WILLIAM B., Syracuse — Rural Engineering
CROWE, FRANCIS W., Hornell — Power
CUMMINGS, THOMAS L., Buffalo — Refrigeration
CURRAN, RICHARD J., Harrison — Business Administration
CURREN, DORIS A., Elmira — Secretarial
CURTIS, DONALD F., Rochester — Animal Husbandry
DALRYMPLE, DONALD G., Westfield — Radio
DAMRATH, EDWARD L., Hornell — Power
DARBEE, PHILIP D., Holland — Rural Engineering
DAVIS, RICHARD H., Albany — Frozen Foods
DEAN, MARY M., Andover — Secretarial
DeBALSKI, PAUL J., Salamanca — Diesel
DeBRINE, FRANCES S., Sodus — Laboratory Technology
DeFAZIO, JANE M., Utica — Medical Secretarial
DEMPSEY, GEORGE M., Troupsburg — Mechanical Technology
DENNEN, CHARLES C., New York City — Floriculture
DePUY, GLORIA B., Newburgh — Secretarial
DEXTER, BARBARA D., Narrowsburg — Floriculture
DIETZ, JACQUES L., Rochester — Business Administration
DILL, BEVERLY A., Brockport — Laboratory Technology
DILLON, EDWIN C., Bath — Diesel
DODGE, LEE E., Angelica — Refrigeration
DORE, FRANKLYN, Huntington Station — Mechanical Technology
DOUGLASS, HAROLD J., White Plains — Refrigeration
DRURY, EMMA-JANE E., Hornell — Laboratory Technology
DRYER, G. ELAINE, Canandaigua — Medical Secretarial
DuBOIS, MARY M., Oneida — Medical Secretarial
DUDEK, WALTER G., Utica — Refrigeration and Air Conditioning
DUFFY, EDWARD W., Rochester — Animal Husbandry
DUGUID, ELLSWORTH J., Stafford — Refrigeration and Air Conditioning
DUNN, GEORGE W., Jr., Olean — Refrigeration
DUNTZ, JOHN L., Claverack — Rural Engineering
DURNI, TED E., Lake View — Floriculture
DYKEMAN, WILLIAM L., Pawling — Dairy
EARL, RALPH L., Middletown — Power
ELLIOTT, CARL W., Kenmore — Rural Engineering
ELLIS, ROBERT R., Elmira — Business Administration
ELWOOD, JAY P., Delhi — Rural Engineering
FAIRWETHER, ROBERT H., Windsor, Conn. — General Agriculture
FARMAN, LAWRENCE J., Medina — Floriculture
FAULKNER, WAYNE W., Corning — General Agriculture
FENZEL, JOHN P., Red Creek — Diesel
FERGUSON, ROBERT C., Caywood — Power
FIGURA, TED S., Niagara Falls — Refrigeration and Air Conditioning
FISCHER, ROBERT U., Buffalo — Business Administration
FISK, CHARLES D., Unadilla — Power
FITZGERALD, VERNON R., Rochester — Refrigeration
FITZPATRICK, JOHANNE S., Hamburg — Laboratory Technology
FLAGG, WILLIAM, Quaker Bridge — Animal Husbandry
FOLLETT, RONALD S., Wellsville — Power
FONTAINE, RICHARD R., Kenmore — Refrigeration
FOSTER, BETTE M., Geneva — Laboratory Technology
FOWLER, ROBERT F., Peekskill — Rural Engineering
FOX, GEORGE A., Clyde — General Agriculture
FOX, GEORGE C., Bath — Refrigeration
FRASER, HAROLD D., Fraser — Refrigeration and Air Conditioning
FREELAND, CLIFTON E., Almond — Rural Engineering
FUGE, WILLIAM J., Freeport — Agronomy
FULLER, EDWARD S., Derby — Business Administration
GARDNER, CHARLES K., Jr., Stottville — Dairy
GARDNER, DAVID C., Eggertsville — General Agriculture
GARDNER, RICHARD L., Rochester — Agronomy
GEIHS, KURT, Rochester — Floriculture
GERARDI, FRANK, Tupper Lake — Radio
GIARDINO, MICHAEL M., Rochester — Dairy
GILBRIDE, JOHN W., Mt. Morris — Agricultural Business
GILDERSLEEVE, LEO A., Maybrook — Agronomy
GILLERT, ALFRED P., White Plains — Construction Service
GILLIS, WALTER A., Wellsville — Diesel
GIVEN, ROBERT J., South Byron — Business
GIZZI, ANTHONY L., Elmira — Business Administration
GLEASON, DORMAN G., Hammondsport — Animal Husbandry
GLOVER, EVELYN L., Andover — Secretarial
GOETSCHIUS, GEORGE K., Wellsville — General Agriculture
GOLATA, JULIAN A., Buffalo — Rural Engineering
GOLDEN, GEORGE H., Massapequa — Floriculture
GOLDEN, RICHARD A., Rochester — Refrigeration
GOLDSMITH, BARBARA J., Mechanicville — Business Administration
GOODRIDGE, FRANCIS L., Corning — General Agriculture
GOORIAN, PHILIP, Brooklyn — General Agriculture
GOTZMER, RICHARD C., Baldwin — Business
GOVE, ALBERT L., Flushing — Rural Engineering
GRAHM, IRVING M., Elba — Rural Engineering
GRANER, MARTHA F., Hempstead — Floriculture
GRAY, CARL J., No. Cohocton — Animal Husbandry
GRAY, FRED C., Hornell — Business Special
GREEN, CHARLES R., Sinclairville — Animal Husbandry
GRUNWALD, HARRY H., Jr., Hornell — Poultry
GUTHMAN, JAMES A., Rochester — General Agriculture
GUY, KENNETH H., Jr., E. Amherst — Rural Engineering
HAAG, RICHARD C., Rochester — Business Administration
HACKETT, HENRY P., Friendship — General Agriculture
HAENSLY, JAMES F., Buffalo — Animal Husbandry
HALE, RALPH E., Buffalo — Refrigeration and Air Conditioning
HALL, CAROLYN M., Rock Stream — Secretarial
HALL, ELEANOR J., Bolivar — Secretarial
HALL, RUSSELL H., Pleasantville — Business
HARMAN, BARBARA A., Almond — Secretarial
HARRISON, IRVING D., Hornell — Business Special
HARVEY, MARGARET R., Naples — Laboratory Technology Special
HAVERTY, CHARLES F., New York City — Agronomy
HECKART, JAMES B., Canisteo — Diesel
HEFFERNAN, ROY H., Syracuse — Power
HELMS, MARJORIE E., Riverhead — Floriculture
HENRY, GEORGE W., Canandaigua — Rural Engineering
HENRY, SHIRLEY E., Rochester — Floriculture
HERRON, FOREST R., Allegany — Agronomy
HESS, CARL W., Fairport — Mechanical Technology
HILL, HARRY, Scarsdale — Business
HILLMAN, ARCHIE L., Belfast — Business Administration
HISE, ELIZABETH A., East Aurora — Floriculture
HOAG, ROBERT H., Cuddebackville — Rural Engineering
HOFFMAN, JOHN F., Jr., Rochester — Refrigeration
HOKE, ALAN J., Jordanville — Rural Engineering
HOLMES, FREDRICK G., Geneva — Power
HOLMES, ROBERT G., East Aurora — Rural Engineering
HOLT, STANLEY M., Greenwood — Diesel
HOUGH, SHERWOOD C., Faust — Business Administration
HOWELL, CHARLES L., Slate Hill — Radio
HOXIE, GEORGE R., Canandaigua — Floriculture
HUBERT, CONSTANCE A., Tuckahoe — Secretarial

HUMPHREY, PAUL D., Webster — Refrigeration and Air Conditioning
HUMPHREYS, RAYMOND A., Alfred — Radio
HUSSON, CLAUDE R., Industry — Agronomy
HYLAND, DANA M., Buffalo — Floriculture
JOHNSON, RALPH G., Jamestown — General Agriculture
JONES, CHRISTINE A., Mahopac — Secretarial
JONES, NORMAN D., Kenmore — Floriculture
KAGELS, JAMES F., Newfane — Rural Engineering
KEEFE, HARRY J., West Hartford, Conn. — Refrigeration
KEELEY, LAWRENCE, Troy — Animal Husbandry
KEERS, WILLIAM T., Suffern — Floriculture
KELLY, WILLIAM P., Carmel — Mechanical Technology
KEMPLE, RUSSELL N., Bath — Business Administration
KIEVAL, MORTON R., Brooklyn — Dairy
KILBURY, DANA F., Arkport — Dairy
KIN, WALTER, Lancaster — Diesel
KINDEL, JAMES C., Orchard Park — Mechanical Technology
KING, EDWARD P., Hamburg — Animal Husbandry
KINGDON, WILLIAM W., Pavilion — Refrigeration
KIPP, PHILIP R., Ovid — Radio
KLOTZBACH, BRUCE W., Basom — Business Administration
KLOTZBACH, KEITH M., Basom — Agronomy
KREYMER, ALICE C., Warwick — Floriculture
KRONENBERG, HAROLD, Woodridge — Radio
KUFSTER, JAMES C., Baldwin — Animal Husbandry
KRYWANCZYH, JOSEPH R., Massena — Business Administration
LADD, KENNETH P., Lockport — General Agriculture
LANG, KENNETH V., Attica — Animal Husbandry
LEAVENS, DONALD W., Jr., Rushford — Business
LEWIS, STUART C., Rochester — Floriculture
LITTELL, CLAIR E., Campbell — Power
LLANES, ALFONSO, Managua, Nicaragua — General Agriculture
LOCKWOOD, FRANCIS E., New Brunswick, N.J. — Refrigeration
LONG, ELIZABETH B., Oneonta — Secretarial
LOOMIS, HENRY M., Camillus — Business Administration
LOPER, LEO G., Hornell — Refrigeration
LOVELAND, ELIZABETH A., Wayland — Secretarial
LOZIER, PAUL G., Poughkeepsie — Mechanical Technology
LYKE, ROBERT E., Hornell — Animal Husbandry
LYNCH, CHARLES E., Hamlin — Refrigeration and Air Conditioning
McANDREWS, RICHARD B., Andover — Dairy
McCAFFERY, LYLE S., Canisteo — Business Administration
McCARTHY, CHARLES, Allegany — Animal Husbandry
McCONNELL, J. WARD., Prattsburg — Poultry
McDANIELS, RITA A., Hornell — Laboratory Technology
McGLYNN, GERALD F., Kenmore — Animal Husbandry
McLAUGHLIN, THOMAS J., Jr., Harrison — General Agriculture
McMAHON, LEONARD H., Pelham — Animal Husbandry
McMULLEN, JOHN F., White Plains — Business Administration
McRAE, JOSEPH D., Allegany — Agronomy
MacINTOSH, ARTHUR L., Almond — Rural Engineering
MacWHORTER, ROBERT F., Union Springs — Construction Service
MADISON, VERNON C., Canisteo — Power
MAISCH, DONALD W., Williamsville — Refrigeration
MALICK, ROBERT J., Olean — Refrigeration
MARTINO, ALPHONSE, Bronx — Power
MATHER, MARLIN S., Andover — Business Administration
MATTHEWS, C. EDWARD, Cayuga — Business Administration
MAY, HERMAN F., Livonia — Floriculture
MEAD, JERIE T., Fairport — Mechanical Technology
MEAD, ROSEMARY, Andover — Secretarial
MEADOWS, DARWIN R., Dunkirk — Diesel
MEADOWS, NELSON R., Fredonia — Diesel
MEE, RUTH E., Fredonia — Laboratory Technology
MENIA, GENE, Schenectady — Radio
MIDDLETON, RICHARD A., Kenmore — Soil Conservation
MILES, F. DWIGHT, Rochester — Dairy
MILLER, HAROLD O., Valatie — Power
MILLER, HELEN E., Tuckahoe — Secretarial
MILLER, JOSEPH J., Jr., Angola — Radio
MILLER, KENNETH G., Montclair, N.J. — Diesel
MONTEROSSO, VINCENT R., Yonkers — Business
MONTESANTI, DOMONIC, N. Tonawanda — Power
MOORE, MARY E., Endicott — Secretarial
MORRISON, JOHN H., Mt. Morris — Agronomy
MORRISON, PHILLIP N., Corning — Agricultural Business
MOSTOLLER, EMERSON F., Lancaster Pa. — Floriculture
MUNYAN, ROBERT W., Gibbstown, N.J. — Refrigeration and Air Conditioning
MURPHY, DANIEL J., Elmira — Business
MURRAY, LAWRENCE D., Addison — Business
MYERS, MELVIN J., White Plains — Refrigeration and Air Conditioning
NAGLE, WILLARD F., Elmira — Refrigeration
NAGY, WILLIAM, Hornell — Diesel
NEILL, SEWARD J., Canajoharie — Mechanical Technology
NEILSON, RAYMOND A., Corning — Diesel
NEWCOMB, BURTON E., Bergen — Radio
NEWHARD, ROY J., Orchard Park — Rural Engineering
NEWKERK, JAMES W., DeLancey — Refrigeration
NOBIS, DAVID E., Westfield — Dairy
NOVAK, RAYMOND A., Valatie — Business
OCHS, RIED A., Cohocton — Frozen Foods
OPENHYM, ALEXANDER T., Hartsdale — General Agriculture
OWENS, JAMES E., Niagara Falls — Radio
PALMITER, N. KEITH, Alfred Station — Mechanical Technology
PASCENTE, LOUIS J., Rochester — Refrigeration
PAYNTER, DOUGLAS E., Franklinville — Agronomy
PEARSON, WALTER A., Huntington Sta. — Business Administration
PECK, CAROL E., Cohocton — Secretarial
PECK, SAMUEL B., Unadilla — Diesel
PEEHLER, GEORGE A., Kenmore — Agronomy
PETERS, ALLEN C., Collins — Business
PETRIC, VINCENT F., Buffalo — Business Administration
PETTIT, JOANNE R., Allegany — Medical Secretarial
PFUNTNER, WALTER A., Wellsville — Business
PINELLI, RICHARD A., Elmira — Power
PITTS, ARTHUR H., Jr., Elmira — Power
PLANK, LYLE E., Hornell — Refrigeration
PLANO, MARIE T., Frankfort — Laboratory Technology
PODLUCKY, FRANCIS A., Tonawanda — Mechanical Technology
PRESTON, LOWELL, Fillmore — Agricultural Business
PRESTON OTIS V., Arkport — Rural Engineering
PURDY, ROBERT E., Canandaigua — Animal Husbandry
QUINN, RICHARD G., Rochester — Refrigeration
RAJSKI, WALTER M., Olean — Refrigeration
RANDAZZO, CHARLES P., Fredonia — Business
RANSLEY, DAVID W., Buffalo — Power
RATHBURN, PAUL R., Cazenovia — Rural Engineering
RATHBURN, WILLIAM D., Addison — Poultry
REED, ERIC E., Sinclairville — Animal Husbandry
REED, HARPER J., Hayt Corners — Refrigeration and Air Conditioning
REID, WILLIAM A., Alfred — Diesel
RENNIE, WILLIAM N., Elmira — Business
REYNOLDS, GEORGE M., Avoca — Refrigeration
RICHARDSON, DONALD G., Geneseo — Mechanical Technology
ROBBINS, MERLE L., Addison — Frozen Foods
ROBERTS, JESSE V., Centerville — Power
ROSE, JACK E., Canisteo — Business Administration
ROSENBERG, FREDERIC S., East Aurora — Refrigeration and Air Conditioning
ROSS, EDWARD F., Manchester — Refrigeration
ROTHSCHILD, PETER E., Quito, Ecuador — Mechanical Technology
ROWLEY, RONALD M., Wellsville — Business
RUFF, ROBERT E., Union Grove — Radio
SALMON, RICHARD V., Slaterville Springs — Radio
SALZMANN, MICHEL J., New York City — Dairy
SANDER, JOHN E., Newfane — Power
SANGER, GLENN J., Ransomville — General Agriculture
SANGER, PHILIP E., West Chazy — Rural Engineering
SANTUCCI, FRANK, Rochester — Rural Engineering
SAVILLE, EUGENE M., Orchard Park — General Agriculture
SCHMIGEL, RICHARD S., Akron — General Agriculture
SCHULTZ, PAUL E., Naples — Frozen Foods
SCHUSTER, GEORGE J., Livonia — Rural Engineering
SCHUYLER, GENE L., Pittsford — General Agriculture
SEYMOUR, SALLY A., Castile — Floriculture
SHANK, JERE R., Syracuse — Rural Engineering
SHANKS, JOSEPH L., Lima — General Agriculture
SHEAHAN, JOHN V., Olean — Agriculture
SHEEHAN, PAUL, Jr., Canisteo — Rural Engineering
SHERWOOD, WAYNE E., Andover — Business
SHICK, WILLIAM D., Kenmore — Animal Husbandry
SIMONS, BASIL C., Osceola, Pa. — Refrigeration
SITER, PATRICIA A., Ghent — Laboratory Technology

SMALLEY, JOHN R., Prattsburg — Agronomy
SMITH, JOAN A., Corning — Secretarial
SMITH, JOHN R., Pleasantville — Refrigeration
SMITH, STEWART C., Ransomville — Radio
SOPER, ARTHUR B., Elmira — Frozen Foods
SPRING, JOSEPH F., Allegany — Animal Husbandry
STAFFORD, GEORGE W., Horseheads — Power
STAFFORD, THEODORE L., Jordan — Diesel
STAGG, UBERTO K., Jr., Castleton-on-Hudson — Power
STAHL, EDWARD C., Chappaqua — Rural Engineering
STALKER, ALAN R., Lyndonville — Floriculture
STANGROVER, JOHN B., Cowlesville — Diesel
STEIN, FREDERIC T., Dansville — Mechanical Technology
STEINBRECHER, JEAN M., Hornell — Mechanical Technology
STELIANOU, ERNEST A., Lydonville — Refrigeration
STENBERG, LEONARD J., Elmira — Radio
STEWART, DOROTHY L., Canisteo — Laboratory Technology
STEWART, EARL H., Scarsdale — Dairy
STEWART, EDWARD C., Hornell — Rural Engineering
STEWART, HENRY J., St. Albans — Refrigeration and Air Conditioning
STEWART, LARRY J., Addison — Frozen Foods
STONE, CARLTON W., Buffalo — General Agriculture
STRATTON, WARD E., Akron — General Agriculture
STRICKLAND, WILLIAM A., Canisteo — Business Administration
SUTTON, PETER R., Buffalo — Dairy
SVILOKOS, JOHN, Buffalo — Business Administration
SWAGEL, STEPHEN G., Buffalo — Business
TEMPLE, JOHN W., Marlboro, Mass. — Refrigeration
TENNIES, EUGENE H., Little Valley — Dairy
TETTEH, CHARLES P., Winneba, Gold Coast — General Agriculture
THAXTON, WILEY B., Katonah — Mechanical Technology
THOMAS, EDWARD C., Hamburg — Animal Husbandry
THOMPSON, BETTY A., Gouverneur — Medical Secretarial
THOMPSON, RALPH E., Nunda — Radio
TILLMAN, LAWRENCE L., Pulteney — Rural Engineering
TOBIN, EDWIN G., Narrowsburg — Agronomy
TOWNER, WARREN J., Fairport — Agronomy
TREIBER, UDO, White Plains — Dairy
TRESCH, WESLEY M., Buffalo — Animal Husbandry
TRUDEAU, JOHN I., Dryden — Refrigeration and Air Conditioning
TURDO, CHESTER H., Pequannock — Radio
UTTER, CHARLES R., Pawling — Animal Husbandry
VAN BEUSICHEM, EDWARD C., Castleton — Rural Engineering
VANDERLIP, WILLIAM F., Elmira — Dairy
VAN DUZER, MARCIA L., Auburn — Floriculture
VAN SON, DONALD, Attica — Business
VELZY, RICHARD J., Batavia — Business Administration
VISKER, WILLIAM H., Randolph — Poultry
VOLKSTADT, CAROL A., Lockport — Medical Secretarial
VOSBURGH, FRANK F., Jr., Lockport — Mechanical Technology
WAINMAN, ROBERT L., Little Genesee — Refrigeration
WALKER, JAMES W., Gasport — Diesel
WALLACE, SHERMAN C., Appleton — Frozen Foods
WALSH, TOM D., ATTICA — Refrigeration
WARD, CHARLES H., Suffern — Animal Husbandry
WARNSHUIS, VIRGINIA M., Sherman — Secretarial
WASSERLOOS, AGATHA A., Wellsville — Laboratory Technology
WEAVER, JAMES F., Cuba — Diesel 3
WEEKS, JOHN L., Kenmore — Construction Service
WEICHT, HAROLD N., Niagara Falls — Floriculture
WEIDMAN, RICHARD G., Worcester — Refrigeration
WEINBERGER, RICHARD A., Rochester — Radio
WEISSNER, BARBARA A., Yonkers — Secretarial
WELSH, GEORGE H., Union City, N.J. — Rural Engineering
WESCOTT, STANLEY W., Kenmore — Frozen Foods
WEST, JAMES M., Jr., East Jewett — Refrigeration
WHEATON, DONNA F., Cohocton — Medical Secretarial
WHITE, GEORGE T., Middleport — Business Administration
WHITE, WILLIAM J., Conesus — Animal Husbandry
WHITING, EDWARD J., Elmira — Business Administration
WIGHTMAN, WILLARD M., Bolivar — Diesel
WILLIAMS, GORDON C., Rushford — Rural Engineering
WILLIAMS, RAY E., West Valley — Business Administration
WISNIEWSKI, JOHN S., Olean — Refrigeration and Air Conditioning
WITTENBURG, FRED G., Olean — Refrigeration
WIXSON, ROSCOE S., Dundee — Business Administration
WOLFANGER, FRANK, Hornell — Floriculture
WOOD, HUGH C., Jr., Panama — Animal Husbandry
WOOD, RICHARD H., Rochester — Radio
WOODRUFF, JOAN F., Andover — Secretarial
WRIGHT, BRUCE K., Chester — Mechanical Technology
YACOS, JOSEPH, Buffalo — Business
YEAGER, DONALD R., Westfield, Pa. — Floriculture
YOUNG, JAMES C., Buffalo — General Agriculture
YOUNG, LOIS J., Arkport — Laboratory Technology
YOUNG, ROBERT C., Riverhead — Rural Engineering
ZEH, ELMER H., Calverton — Rural Engineering
ZEH, ROGER J., Calverton — Agronomy
ZERCHER, FRITZ W., Syracuse — Rural Engineering

JUNIORS B-Plan Students

ARTHURTON, LESLIE A., Rochester — Poultry
BAKER, DONALD C., Walworth — Rural Engineering
BARNES, JOHN B., New York City — Agronomy
BESCH, CLAYTON L., Jr., Albany — Agricultural Business
BLACKMER, RAYMOND F., Honeoye — Animal Husbandry
BLAKELOCK, GEORGE, Catskill — Poultry
BROOKS, FRANK A., Geneva — Rural Engineering
BROWN, PAUL R., Rochester — Floriculture
BURGESSON, CLAIR D., Jamestown — Animal Husbandry
BYINGTON, BRUCE I., Rochester — General Agriculture
CASS, WILLIAM F., Glenbrook, Nev. — Animal Husbandry
CLARK, KENNETH C., Rochester — Floriculture
CLARK, NEIL H., Malverne — Animal Husbandry
CLOVERDALE, THOMAS E., Leicester — General Agriculture
DAVIS, BOOTHE C., III, Plainfield, N.J. — Rural Engineering
DOBBINS, LANGFORD W., Kendall — General Agriculture
DROPKIN, LARRY, Nyack — General Agriculture
ENBLIDGE, FRANK P., Jr., Eggertsville — Floriculture
FINKELSTEIN, BERNARD, Bronx — General Agriculture
GARRETT, LARRY C., Kent, O. — Animal Husbandry
GATES, GEORGE H., Croton Falls — Agronomy
GOLDMAN, GEORGE E., Jersey City — Agronomy
GRUENDIKE, REUEL W., Churchville — Rural Engineering
HORTON, LOREN G., Elba — Rural Engineering
HUMPHREY, WILLIAM E., Springwater — General Agriculture
HUTCHINSON, CHARLES R., Geneva — Rural Engineering
KEIL, KARL E., North Tonawanda — Animal Husbandry
KESTER, JOHN N., Ravenna, O. — Animal Husbandry
LAWTON, LYLE L., Belfast — General Agriculture
LIGHT, ROBERT G., Chatham Center — Rural Engineering
LISSFELT, J. PETER, Rochester — Animal Husbandry
MARTUCIO, JOHN R., Rochester — Agronomy
MILLER, RAYMOND M., Webster — Animal Husbandry
MITSCHER, JAMES R., Hamburg — Animal Husbandry
MORLEY, WILLIAM D., Nichols — Animal Husbandry
MOTT, FRED T., Nyack — Agronomy
MOYER, JAMES H., Buffalo — Animal Husbandry
PELCHER, ROBERT L., Manhasset — Animal Husbandry
PERRY, CHARLES A., Jr., Kenmore — Animal Husbandry
PHILLIPS, EGBERT W., Jr., Alfred — Rural Engineering
QUIGLEY, JAMES M., Rochester — Poultry
RACZKIEWICZ, LEO S., Lockport — Rural Engineering
RICHARDSON, PHILIP E., Geneseo — Animal Husbandry
ROSSI, JEROME T., White Plains — Animal Husbandry
SCHMIDT, GEORGE N., Roscoe — Rural Engineering
SHAPIRO, MARTIN, Brooklyn — Animal Husbandry
SPATZ, JACK M., New York City — Animal Husbandry
STAM, PAUL S., Floral Park — Animal Husbandry
STANLEY, WAYNE F., Salamanca — Animal Husbandry
STEWART, AUDLEY D., Rochester — General Agriculture
STOLTMAN, GEORGE T., Conesus — Animal Husbandry
WARING, RAYMOND J., Derby — Poultry
WILLIAMS, DON L., Delevan — Animal Husbandry
WIRES, WILLIAM S., Wellesley Hills, Mass. — Rural Engineering

SENIORS

ABBOTT, MERVYN A., Retsof — Refrigeration
ADSIT, MARY L., Williamstown — Laboratory Technology
ADSITT, MARY JEAN, Phelps — Laboratory Technology
ALLEN, MARVIN, Bronx — Power
ANDOLSEK, CHARLES L., Gowanda — Refrigeration and Air Conditioning
ANNEXSTEIN, HAROLD, Brooklyn — Radio
APPELT, HERBERT E., Rochester — General Agriculture

ARRINGTON, SAMUEL M., Jr. LeRoy — Rural Engineering
ARTHUR, JAMES, Gorham — Rural Engineering
BACKUS, FRED L., Wilmington, N.C. — Refrigeration
BAILEY, GAYLORD J., Jr., Lakewood — Refrigeration
BAISLEY, ARTHUR A., Peekskill — Refrigeration
BALL, ROGER D., Forestville — Rural Engineering
BARBER, EARL F., Geneseo — Floriculture
BARLEY, JACK L., Carlisle, Pa. — Refrigeration
BARTON, STEVEN, Hudson — Power
BEACH, ORVILLE F., Elmira — Floriculture
BEAM, JOHN B., Elmira — General Agriculture
BEAUMONT, CHARLES B., Pleasantville — Diesel
BECHDEL, MYRON R., State College, Pa. — Refrigeration
BECKER, GERALD, Rochester — Refrigeration and Air Conditioning
BENJAMIN, EUGENE K., Middletown — Refrigeration
BENJAMINSON, VERNON B., Duluth, Minn. — Dairy
BENTLEY, ARNOLD F., Elmira — Radio
BENTLEY, RUBY M., Hudson Falls — Medical Secretarial
BENZONI, JOSEPH E., Phillipsburg, N.J. — Refrigeration and Air Conditioning
BERG, NICOLAI T., Brooklyn — Frozen Foods
BERGHASH, LEONARD E., Rochester — Refrigeration and Air Conditioning
BLY, FRANK, Elmira — General Agriculture
BORTLE, JAMES R., Pine City — Rural Engineering
BOTTI, CHARLES F., Great Neck — Business Administration
BREITPECK, FREDERICK K., Pittsford — Rural Engineering
BRENNING, CHARLES R., Canisteo — Business Administration
BROOKER, DONALD I., Amsterdam — Refrigeration and Air Conditioning
BROWNSON, BARBARA L., Batavia — Laboratory Technology
BURDAY, SEYMOUR, New York City — Animal Husbandry
BURR, H. MURIEL, Alexandria Bay — Laboratory Technology
CALDWELL, LAWRENCE A., Cleveland — Animal Husbandry
CAMPBELL, STEWART D., Unadilla — Refrigeration and Air Conditioning
CASAL, MANUEL, Elmhurst — Refrigeration
CATALL, ANTHONY E., Clyde — Power
CEDRULY, EUGENE E., Orchard Park — Agronomy
CHAMBERLAIN, HUGH D., Caneadea — Refrigeration
CHAMPAGNE, KENNETH E., Prescott, Ont. — Refrigeration
CHASE, VIRGINIA M., Hudson Falls — Laboratory Technology
CHURCH, HAZEL L., Gouverneur — Laboratory Technology
CICCONI, ALFRED P., Elmira — Radio
CLUTE, PALMA J., Bellerose — Secretarial
COHN, LOREN R., Rochester — Business Administration
COLE, HAROLD P., Cuba — Animal Husbandry
COLEMAN, JAMES F., Hornell — Diesel
COLLEY, SHIRLEY, Dover, N.J. — Medical Secretarial
COMINSKY, EMANUEL M., Rochester — Frozen Foods
CONSTABLE, GEORGE E., Westtown — Animal Husbandry
CORDES, WILLIAM C., White Plains — Business Administration
CORNWELL, JACK R., Moriah — Rural Engineering
CORONA, VINA A., Cohoes — Laboratory Technology
CORWIN, RICHARD E., Eagle Harbor — Radio
COTTRELL, MARIAN E., Castile — Medical Secretarial
CRABTREE, JOHN W., Syracuse — Refrigeration
CREEDEN, HERBERT, Ridgeway — Refrigeration
CROWELL, ROBERT B., Rushford — Rural Engineering
CURREY, DORIS A., Newburgh — Laboratory Technology
DAMON, EVERETT D., Fredonia — Refrigeration
D'AVANZO, ARTHUR A., Sloatsburg — Business Administration
DAVIS, DAVID C., Woodhull — Agricultural Business
DeBOOVER, VINCENT P., Geneva — Rural Engineering
DeFAZIO, LUCILLE M., Utica — Medical Secretarial
DeJOIE, LOUIS, New York City — Agronomy
DENNINGTON, JAMES M., Geneva — Rural Engineering
DEPEW, NEIL M., Wellsville — Refrigeration
DERZANOVICH, PAUL, Binghamton — Business
DEVINE, HUGH A., Binghamton — Agronomy
DICK, DEVANNA H., Amonate, Va. — Floriculture
DOBBINS, LANGFORD, Kendall — Agriculture
DOLENGO, JOHN J., Sennett — Refrigeration and Air Conditioning
DOLITTLE, DANA C., Elmira — Diesel
DOTY, MARILYN J., Newark — Laboratory Technology
DOVE, AUSTIN, Skaneateles — Refrigeration
DRAIN, BEVERLY E., Livonia — Floriculture
DREW, NORMAN C., Andover — Refrigeration
EASTMAN, ELLWOOD J., Armonk — Refrigeration
EMBURY, PHILIP W., Warsaw — Poultry
ERICKSON, EINARD D., Jamestown — Refrigeration
EVANS, KENNETH G., Wallace — Radio
FAHEY, GORDON E., Port Leyden — Refrigeration
FAKE, ALONZO, V., Ilion — Floriculture
FANTON, JEANETTE L., Wellsville — Medical Secretarial
FOSS, MARLENE B., Amsterdam — Laboratory Technology
FRANKEL, EDMUND, Paterson, N.J. — General Agriculture
FRASER, DANIEL F., Painted Post — Animal Husbandry
FRIEND, ROBERT, Butler, N.J. — Construction Service
FUNKE, WILLIAM, Blasdell — Agronomy
GARDINER, ELAINE M., Cohocton — Business Secretarial
GARHART, MAXSON, Farmingdale — Agronomy
GATES G. HOWARD, Croton Falls — Agronomy
GAUVREAU, DAVID L., Kendall — Refrigeration
GEUTHER, DARWIN L., Waymart, Pa. — Dairy
GOLDSTEIN, JOHN A., Middletown — Refrigeration
GOODRICH, GRACE A., White Plains — Secretarial
GOTTSHALL, BARBARA M., Binghamton — Laboratory Technology
GREEN, BERNARD E., Salamanca — Refrigeration
GREENHALGH, FREDRICK E., Niagara Falls — Dairy
GRIFFITH, MARK A., Pearl River — Business Administration
GRIFFO, JOSEPH F., Geneseo — Business Administration
GRILLO, CHRISTOPHER F., Syracuse — Radio
GULDEN, GEORGE J., Great Neck — Business Administration
HALL, CHARLOTTE M., Riverside, Conn. — Floriculture
HALL, JAMES T., Westfield — Business Administration
HARPER, WILLIAM F., Wellsville — Radio
HART, GERALD C., Wellsville — Agricultural Business
HART, LOUIS H., Cohocton — Business Administration
HARVEY, GEORGE C., Flushing — Business Administration
HARVEY, ROBERT C., Lockport — Rural Engineering
HARVEY, WILLIAM J., Buffalo — Floriculture
HENDERSON, HENRY F., Little Falls, N.J. — Power
HERRINGTON, ROBERT C., Osceola, Pa. — Animal Husbandry
HESSE, ELMER N., Roscoe — Diesel
HOEHN, LAWRENCE H., Rome — Floriculture
HOLLISTER, JOHN M., Newark — Refrigeration
HOPSON, TOM N., Westfield — Business Administration
HORAN, JOHN E., Andover — Business Agriculture
HORVATH, EMMA E., N. Tonawanda — Laboratory Technology
HOWDEN, WENDELL A., Fillmore — Construction Service
HUGGINS, JOHN I., Argyle — Rural Engineering
HUMM, ADELADE C., East Hampton — Floriculture
HYSON, EDWARD A., Brodbecks, Pa. — Power
JACOBS, MURRAY, Poughkeepsie — Refrigeration
JENKEL, ROBERT L., Ellicottville — Agronomy
JOHNSON, ELDON L., Wellsville — Refrigeration
JOHNSON, ROBERT L., Hinsdale — Construction Service
JOHNSTON, RAYMOND S., London, Ont. — Refrigeration
JORDAN, WALTER J., Sr., Blasdell — Refrigeration
KAIFLER, ALBERT R., Queens Village — Agronomy
KASAMESAN, KOSOOM, Washington, D.C. — Refrigeration
KEACH, JOHN C., Painted Post — Power
KELLY, ERNEST G., Pine City — Business Administration
KENYON, ERWIN P., Penn Yan — General Agriculture
KESTER, JOHN N., Ravenna, Ohio — Animal Husbandry
KINNER, ROBERT L., Elmira — Business Administration
KIRKMAN, FRANKLYN L., Little Neck — Power
KNAPP, ALLEN A., Watertown — Animal Husbandry
KNOX, VIRGINIA, Elmira — Laboratory Technology
KOCUR, NICHOLAS, Yonkers — Power
KOHBERGER, CARL, Elmira — Refrigeration and Air Conditioning
KOLTON, STAN L., Rome — Rural Engineering
KRAFT, MERTON C., Sandusky — Radio
KREUTZIGER, JOHN W., Merrick — Animal Husbandry
KRISCH, JOHN L., Jr., Fly Creek — Refrigeration
KRUGER, THOMAS F., Hamburg — Power
KUHN, THOMAS M., Upper Montclair, N.J. — Rural Engineering
LACENERE, JOSEPH, Middletown — Refrigeration
LAHR, RAYMOND V., Geneva — Rural Engineering
LAMOREAUX, CLIFFORD M., Jr., Orchard Park — General Agriculture
LANG, RICHARD F., Rochester — Construction Service
LEAVENS, JAMES R., Rushford — Floriculture
LEISTMAN, FRANK, Franklin Square — Business Administration
LEMEN, ANITA R., Dansville — Laboratory Technology
LEWIS, FRANK H., Lockport — Floriculture
LINGENFELTER, BERNARD, Niagara Falls — Floriculture
LISSFELT, ERIK, Pittsburgh, Pa. — Agronomy

LOCKHART, MARTIN A., Highland — Power
LOCKHART, MARY ANN, Highland — Laboratory Technology
LONERO, HELEN M., Utica — Medical Secretarial
LOOPE, DALE R., Point Pleasant — Animal Husbandry
LOVELESS, HOWARD D., Ithaca — Refrigeration
LOZZI, NICK, Ransomville — Animal Husbandry
LUKE, PAUL R., Rochester — Refrigeration
LYONS, NATHAN, Forest Hills — Business Administration
LYONS, ROBERT E., Rochester — Power
McCANN, EDWARD J., Brooklyn — Animal Husbandry
McCONNELL, CHARLES E., Addison — General Agriculture
McGROSSO, EDGAR L., Hornell — Refrigeration
McLAUGHLIN, WILLIAM J., Rochester — Animal Husbandry
McLEAN, WILLIAM M., Binghamton — Animal Husbandry
McMULLEN, JOHN L., Sandy Lake, Pa. — Floriculture
McMURTRY, ELIZABETH A., Wellsville — Laboratory Technology
MACAULEY, DONALD M., Rochester — Refrigeration
MaDAN, LEWIS F., Union Springs — Power
MAGGS, CHARLES F., Pulteney — Dairy
MARKHAM, PAUL R., Bergen — Business Administration
MARKS, ARNO, Brockport — Agricultural Business
MARONEY, JOHN D., Jr., Averill Park — Animal Husbandry
MARVIN, MAXWELL H., Almond — Refrigeration
MARX, WILLIAM C., New York City — Refrigeration
MASSAD, ROBERT R., Syracuse — Refrigeration
MAXSON, CARL R., Andover — Refrigeration Special
MAZUR, JOSEPH S., Gowanda — Power
MEAD, CARL D., Butler, N.J. — Construction Service
MEADE, ROGER E., Canton — Refrigeration and Air Conditioning
MEISSNER, PAUL E., Wellsville — Business Administration
MEYJES, FRANS H., Calverton — Rural Engineering
MICKIEWICZ, ADAM P., Cambridge, Mass. — Refrigeration and Air Conditioning
MILLER, FREDERICK A., Rochester — Radio
MILLER, LESTER H., Columbia Cross Roads, Pa. — Refrigeration
MONACHELLI, FRANK G., Yonkers — Dairy
MOORE, LYLE D., Carthage — Refrigeration
MUZYKA, NICHOLAS N., New York City — Radio
NEU, MARY K., Wellsville — Medical Secretarial
NEWTON, EARL H., Friendship — Refrigeration and Air Conditioning
NIEMYER, PRUDY L., Canajoharie — Laboratory Technology
NORTHCOTE, RODNEY L., Otisville — Business Administration
NORTON, FRED W., Jr., Wellsville — Diesel
ODELL, RICHARD C., Akron — Rural Engineering
O'GRADY, RICHARD F., Rochester — Refrigeration
OLES, JACK D., Kenmore — Agronomy
O'NEIL, CLARENCE E., Vails Gate — Floriculture
ORIMENKO, ALEC P., Cortland — Radio
ORIMENKO, HARRY P., Cortland — Radio
OSTERHOUDT, ALVIN L., Oneonta — Construction Service
OTTAWAY, HARRY E., Ripley — General Agriculture
PALAMARO, PETER J., Norwich — Refrigeration
PALCZYNSKI, RICHARD F., Buffalo — Refrigeration and Air Conditioning
PAYNE, ARTHUR D., Dansville — Power
PEARSON, JOHN M., Gasport — Refrigeration
PELCHER, ROBERT, Manhasset — Animal Husbandry
PERRYMAN, RICHARD B., North Tonawanda — Dairy
PESTLIN, FRANK, Batavia — Business Administration
PETER, FRED B., Yonkers — Animal Husbandry
PETTICREW, CAROLYN B., Elmira — Laboratory Technology
PETZOLDT, EDWARD M., Beaver Falls — Power
PFITZENMAIER, ERNEST A., Hornell — Rural Engineering
PHILLIPS, BARBARA J., Wellsville — Medical Secretarial
PHILLIPS, HANFORD B., Hulberton — General Agriculture
PHILLIPS, NEWTON M., Wellsville — Dairy
PLANK, LYLE E., Hornell — Agronomy
PLESSNER, ROBERT F., Kew Gardens — Business Administration
PLOETZ, LEONARD A., Ellicottville — Agronomy
POTTER, YALE, Rochester — General Agriculture
POWELL, ROSEMARY E., Niagara Falls — Laboratory Technology
PRAGEL, WILLIAM E., Wayland — Frozen Foods
PUTZIG, ROGER J., Oneida — Floriculture
QUIGLEY, JAMES M., Rochester — Poultry
RADEFF, LEWIS J., Lackawanna — General Agriculture
RAMBERT, WILLIAM E., Rochester — Refrigeration
RAUBER, DONALD E., Wayland — Business
REITZ, JAMES A., Rochester — Refrigeration
REITZ, MARTIN J., Rochester — Refrigeration
RENNER, BRUCE A., Mayville — Refrigeration
REX, CARL G., Hornell — Business Administration
REYNOLDS, DWIGHT R., Canisteo — Floriculture
RICH, ALVIL F., Buffalo — Dairy
RICOTTA, EDWARD C., North Collins — Refrigeration
RIEMER, MARTIN H., Middleport — General Agriculture
RIZZO, SAM, Jamestown — Refrigeration
ROBINSON, FREDERICK J., Buffalo — Refrigeration
RODDEN, NEIL J., Springfield Gardens — Refrigeration
ROGERS, ALFRED R., Richburg — Refrigeration
ROGERS, ROBERT W., Darien Center — Refrigeration and Air Conditioning
ROHRING, DONALD W., Wilson — Poultry
ROLL, JAMES X., Alden — Construction Service
ROSS, JERRY, Seneca Falls — Refrigeration
RUHLMANN, RAYMOND E., Lockport — Business Administration
RYCRAFT, CLARENCE A., Tulley — Business
RYMAL, JUNE E., Hornell — Business Administration
SABBARESE, ALBERT I., Syracuse — Frozen Foods
SALISBURY, ORISON, Loudonville — Radio
SALMI, CLIFFORD E., Van Etten — Business
SANFORD, HAROLD W., Jamestown — Refrigeration
SANTUCCI, FRANK, Rochester — Business
SAVILLE, DONALD, Orchard Park — Rural Engineering
SCHILLER, FRED K., White Plains — Frozen Foods
SCHLOSSER, ARTHUR J., Rochester — Radio
SCHNAUTZ, LESLIE C., Alfred Station — Business
SCHNECKENBURGER, RALPH, Warsaw — General Agriculture
SCHULTZ, JACQUELINE A., Elmira — Laboratory Technology
SCHUYLER, ROBERT H., Naples — Dairy
SCHWAN, JOHN M., Westbury — Floriculture
SCORSONE, THOMAS M., Mt. Morris — Refrigeration
SEDOTA, GEORGE, Fredonia — Frozen Foods
SEGLIN, LESTER L., Brooklyn — Agronomy
SEYMOUR, HAROLD E., Castile — Refrigeration
SHELDON, JOHN E., Hudson — Refrigeration
SHERWOOD, DAVID W., Rochester — Agronomy
SHIESLEY, VERN L., Tonawanda — Refrigeration and Air Conditioning
SILSBEE, LEWIS, Cohocton — Frozen Foods
SIMEK, CHARLES F., Newburgh — Frozen Foods
SIMPSON, ARTHUR K., Buffalo — Refrigeration
SIPP, DONALD P., Brooklyn — Animal Husbandry
SMITH, WILLIAM E., Moorestown, N.J. — Dairy
SNEIDER, MILDRED S., Pearl River — Floriculture
SNYDER, JOHN, East Aurora — Floriculture
SOPER, ROBERT T., Elmira — Power
SPATEHOLTS, LAROY, Hudson — Power
SPAULDING, VAUGHN, Hornell — Rural Engineering
STABLER, GARED C., Glen Rock, Pa. — Floriculture
STANLEY, WAYNE, Salamanca — Animal Husbandry
STEVENS, JOSEPH A., Gloversville — Radio
STOLL, FRED, Port Jervis — Animal Husbandry
STOTTLE, LESLIE J., Elmira — General Agriculture
STOW, ALAN, Elmira — Radio
STRAUSS, FRED, Johnson City — Construction Service
SUMMERHAYES, DONALD W., Ho-Ho-Kus, N.J. — Diesel
SUTPHEN, THOMAS, Binghamton — Rural Engineering
TARR, BERNARD B., Waterloo — Refrigeration
TAYLOR, HERMAN G., Cuba — Radio
TAYLOR, MAHLON B., Massena — Refrigeration
TAYLOR, WARREN F., Gainesville — Refrigeration
TEVELOWITZ, DANIEL, South Fallsburg — Frozen Foods
TEZANOS, FRED, Niagara Falls — Refrigeration and Air Conditioning
THOMAS, RODERICK G., Bronx — Business Administration
TIERNEY, JEANNE, Bath — Medical Secretarial
TINSLEY, JACK M., Salem, O. — Refrigeration
TITUS, RICHARD G., Endwell — Business Administration
TOMLJENOVICH, GEORGE V., Lackawanna — Refrigeration
TOWSLEY, WILLARD J., Woodhull — Refrigeration and Air Conditioning
TULETT, PAUL E., Geneva — Refrigeration and Air Conditioning
TYMCZYSZYN, EDMOND, Buffalo — Refrigeration
UNTERBORN, WALTER F., Hilton — Rural Engineering
UNDERWOOD, WILLIAM T., Little York — Animal Husbandry
UTT, WILLIAM W., Jr., Hornell — Refrigeration
VALENTINE, GLENN M., Delhi — Refrigeration
VALVO, JOSEPH F., Forestville — Power

VANGELLOW, PAUL S., Rochester — Refrigeration
VAN WORMER, GEORGE D., Schenectady — Dairy
VIRION, FRANCIS X., West Nyack — Floriculture
VOSSLER, DONALD A., Alfred — Refrigeration
WAGNER, CLARENCE D., Almond — Refrigeration
WALKER, GLORIA J., Elmira — Floriculture
WALTERS, KENNETH W., Bath — Business
WARING, RAYMOND J., Derby — Poultry
WATSON, ROBERT D., Wellsville — Refrigeration
WATT, WILLIAM I., Rochester — Refrigeration
WAYTENA, WILLIAM L., Elmira — Power
WEBER, MORGAN J., East Aurora — Power
WEBSTER, HUGH F., Elmira — Power
WELD, CORRINE L., Arkport — Laboratory Technology
WELLS, VERNON F., Jr., Riverhead — Rural Engineering
WESTLAKE, JOHN E., Hornell — Diesel
WHEATON, GROVER, Endwell — Refrigeration
WHITE, NANCY M., Buffalo — Secretarial
WHITE, ROBERT L., Conesus — Refrigeration
WILCOX, MORRIS L., Port Allegany, Pa. — Business Administration
WILCOX, ROBERT A., Cohocton — Business Administration
WILCOX, WILLARD E., Manlius — Rural Engineering
WILDER, DONALD R., New York City — Agronomy
WILEY, ROY J., Antwerp — Power
WILLIAMS, DEAN G., West Valley — Poultry
WILSON, ROBERT J., Canandaigua — Refrigeration
WING, JOHN E., Batavia — Refrigeration
WISE, HENRY C., Elmira — Dairy
WITTER, JAMES S., Andover — Construction Service
WOODWORTH, GORDON G., Delevan — Radio
WOOLSTON, CLARE D., Pittsford — Rural Engineering
WRIGHT, GORDON H., Clarkson — General Agriculture
WYANT, RUSSELL A., New York City — Diesel

SCHOOL FOR AMERICAN CRAFTSMEN

ABRAHAMS, ELIZABETH, Newton Center, Mass. — Pottery
AITCHISON, PETER C., Wichita, Kan. — Metalsmithing
BATES, RANDOLPH H., Ocean City, N.J. — Woodworking
BAYER, HENRY J., New York — Woodworking
BEBARFALD, ELAINE, Baldwin — Metalsmithing
BEYER, OLIVER J., Buffalo — Woodworking
BOSLEY, JEAN T., Baltimore, Md. — Woodworking
BRODHEAD, JEANNE K., Kingston — Metalsmithing
BUDREWICZ, JOSEPH A., Englishtown, N.J. — Woodworking
CHAPMAN, ROBERT R., Cambridge, Mass. — Textiles
CLARK, RUTH, Winnetka, Ill. — Metalsmithing
CLYMER, DAVID B., Drexel Hill, Pa. — Metalsmithing
DeMARIA, DOLORES C., Peekskill — Textiles
DUNN, FLORENCE V., Los Angeles, Calif. — Metalsmithing
DUNN, VIRGINIA, Wichita, Kan. — Metal
FELDMAN, CAROL S., White Plains — Metalsmithing
FISHER, CHARLES E., West Stewartstown, N.H. — Woodworking
FUSARO, LUCA A., Brooklyn — Woodworking
GARGEL, EDWIN BOOTH, Ridgewood — Metalsmithing
GEMMILL, JAMES W., Troy — Woodworking
GOETZE, GABRIELE I., New Haven, Conn. — Pottery
GREELEY, WILLIAM A., Albany — Pottery
HALE, PETER B., Saratoga Springs — Pottery
HAMMOND, RUSSELL W., Marion — Textiles
HEMANS, JOSEPH A., Auburn — Woodworking
HIRONIMUS, HELEN C., Mt. Vernon, Ind. — Textiles
JOHNSTON, HUGH R., Midland Park, N.J. — Woodworking
KAISER, SUSAN, Pelham Manor — Metalsmithing
KENT, PRISCILLA M., Ithaca — Textiles
KILTON, RICHARD W., Sullivan, Ill. — Woodworking
KNIGHT, JOHN R., Worcester, Mass. — Woodworking
LAURELL, KARL E., Pawtucket, R.I. — Textiles
LEININGER, ROBERT L., Lexington, Ky. — Woodworking
LOBENSKY, HANNAH, Staatsburg — Pottery
MALCOLM, MARGARET, Hamburg — Pottery
MANBECK, LOREN WARD, Valley City, N.D. — Woodworking
MEINHARDT, ROBERT H., Chicago, Ill. — Pottery
O'LEARY, JOHN J., Detroit, Mich. — Pottery
PARKER, CHARLOTTE, Grosse Pointe, Mich. — Pottery
PATTISON, JAMES R., Needham, Mass. — Metalsmithing
RAFFARD, GERALD A., Canisteo — Woodworking
ROLFE, WARD A., Rochester — Metalsmithing
SAM, PAULINE H., Bentley, Okla. — Pottery
SANFORD, ALMA C., Johnstown — Pottery
SCOTT, JOAN E., Garden City — Textiles
SIVERS, CORA J., Wellsville — Textiles
SOMERS, ANNE A., Rochester — Textiles
STARKWEATHER, HERMAN R., Bedford Hills — Pottery
SVAHN, JUNE IRENE, Valley Cottage — Textiles
TenEYCK, SUSAN C., Schenectady — Metalsmithing
THOMAS, MARY ONA, Narberth, Pa. — Pottery
TOCKMAN, JOSEPH M., Denver, Colo. — Woodworking
TRAVIS, BETTY A., Brooklyn — Pottery
VAN DEUSEN, THOMAS, Ionia, Mich. — Pottery
WEINTROB, META, Brooklyn — Pottery
WELLS, JEAN E., Almond — Metalsmithing
WOLF, MATTHEW W., Ellenville — Woodworking
WOODWARD, MARY L., Ridgewood — Textiles
YOUNG, SARA B., Clinton, Tenn. — Pottery
ZIELINSKI, LOUIS S., Phoenixville, Pa. — Woodworking

SPECIAL STUDENTS

ANDRESEN, PER BJORN, Norway — Liberal Arts
ARGYROS, ARTHUR JAMES, Hornell — Liberal Arts
ASQUITH, RUSSELL MAYNARD Jr., Little Valley — Liberal Arts
BARRUS, RUSSELL HUNT, Penn Yan — Liberal Arts
BASSO, TERESA ANN, Hornell — Liberal Arts
BLATT, HARRY AARON, Monticello — Liberal Arts
BOHLE, ANN STRATTON — Liberal Arts
BROWN, HAROLD LLOYD, Warren, Pa. — Liberal Arts
BROWNWELL, WAYNE ERNEST, Hornell — Engineering
BURDAY, SEYMOUR, New York — Liberal Arts
BURDICK, ROBERT BAAR, Alfred — Engineering
CHIU, HUNG WEN, Shanghai, China — Glass
COLE, DOROTHY M., Wellsville — Liberal Arts
CRANDALL, WILLIAM B., Alfred — Engineering
DICKENS, DONALD A., Alfred — Engineering
DOMENICALI, MAXINE, Alfred — Liberal Arts
FARNHAM, RETA C., Frankfort — Design
FAUST, ERNEST H., Highland — Engineering
GRUNOW, ROBERT W., Bath — Liberal Arts
HALLET, RICHARD D., Orchard Park — Liberal Arts
HARRISON, IRVING D., Hornell — Liberal Arts
HERROLD, LEAR C., Williamsport, Pa. — Engineering
HURLEY, ANN D., Tulsa, Okla. — Design
INDYK, ITKA, Sydney, Australia — Liberal Arts
JONES, ROBERT FARMER, Blythe, Ga. — Liberal Arts
KIRKENDALE, DORIS M., Toronto, Canada — Liberal Arts
LARNARD, PHILIP P., Hornell — Liberal Arts
LARNARD, THEODORE S., Hornell — Liberal Arts
LOMBARD, FRANCINA H., Bedford, S. Africa — Design
LONDONO, LUIS H., Medellin, Colombia — Glass
McINTYRE, WILLIAM E., Manchester, Conn. — Liberal Arts
MANBECK, MILDRED G. — Liberal Arts
MERIAM, PHILIP W., South Lincoln, Mass. — Liberal Arts
MILLER, ELWIN L., Addison — Glass
MILLER, FRANK L., Friendship — Liberal Arts
MILLER, JONATHAN S., Jamaica — Design
MILLS, CORA E., Rexville — Liberal Arts
MILNE, JAMES N., Malvern, England — Engineering
MORSCH, MARY A., Dansville — Liberal Arts
MOTT, MERTON A., Oneida — Liberal Arts
O'CONNOR, PHYLLIS R., Alfred — Liberal Arts
OELWANG, ROBERT C., Hornell — Liberal Arts
PATTERSON, CLARE B., Niagara Falls — Design
PETERS, BURGESS G., Callicoon — Liberal Arts
PIERCE, JOHN T., Alfred Station — Liberal Arts
POERSCH, MATHIAS P., Schenectady — Liberal Arts
RACINE, FRITZ E., Haiti, B.W.I. — Engineering
RAYMOND, ROSEMARY, Chicago, Ill. — Design
REID, MARY J., Almond — Liberal Arts
RUGGLES, ROBERT W., Elmira — Engineering
RUHLMANN, RAYMOND E., Lockport — Liberal Arts
TULLAR, BAYARD C., Wellsville — Liberal Arts
TURNBULL, ROBERT C., Alfred — Engineering
VAN HENNICK, RAY, Almond — Liberal Arts
WASHBURN, LUCIUS H., Mayfield — Engineering
WECKNER, COREENE C., Genesee, Pa. — Design

GRADUATE STUDENTS

ACHUFF, JAMES T., Milwaukee, Wis. — Design
ALVERSON, DONALD R., Gulfport, Miss. — Liberal Arts
BRADY, JUSTIN M., Alton, Ill. — Design
BRASTED, HOWARD S., Hornell — Liberal Arts
BULLOCK, RICHARD D., Norwich — Liberal Arts
CLARK, GEORGE B., Allentown — Liberal Arts
CLEEVES, HENRY W., Newburgh — Liberal Arts
CONKLIN, GORDON C., Geneseo — Liberal Arts
DELMASTRO, ANGELO, Newark — Liberal Arts
DenBRAVEN, RICHARD, Clifton, N.J. — Liberal Arts
DREYER, DONALD H., Alfred — Glass
FLANDERS, CAROLYN J., Hornell — Liberal Arts
FOSTER, ROBERT P., Lanoka Harbor, N.J. — Design
GILBERTSON, WARREN A., Crown Point, Ind. — Design
GONZALES, JACK, New York — Liberal Arts
GRIFFEN, PHYLLIS J., Hannibal, Mo. — Design
GRIFFITH, RALPH A., Winfield — Liberal Arts
HARNLY, SUSAN A., New York — Design
HARRIS, BERNICE G., Staten Island — Liberal Arts
HEASLEY, JAMES H., Patchogue — Engineering
HOLMAN, EUGENE W., Alfred — Engineering
HUFFCUT, HAROLD W., Andover — Engineering
INDYK, ALBERT D., Sydney, Australia — Engineering
JOHNSON, JOHN P., Viborg, S.D. — Design
JONES, GEORGE A., Sherrill — Engineering
KANE, DANIEL F., Dunkirk — Engineering
KANE, JOHN L., Dunkirk — Engineering
KARKHANAVALA, MINOCHER D., Bombay, India — Glass
KEARNEY, PETER W., Olyphant, Pa. — Liberal Arts
KINNERNEY, MARY I., Hornell — Liberal Arts
KIRSCH, ALPHONSE J., Hornell — Engineering
KNUDSEN, FRIEDRICH P., New York — Engineering
LOREY, GEORGE EDWIN, Freeport — Glass
MURTHY, M. KRISHNA, Bangalore, India — Glass
NEGORO, MINNIE, Montebello, Calif. — Design
NICHOLL, EMILY J., Carthage — Liberal Arts
PADGETT, EDWARD D., East Orange — Engineering
PARIKH, NIRANJAN M., Baroda, India — Glass
PARKER, HARRY S., Irving — Engineering
PARKER, NORA U., Brooklyn — Engineering
PASQUALE, AUGUST C., Wellsville — Liberal Arts
PITNEY, WILLIAM E., Eastport — Design
PRINDLE, ERWIN W., Bolivar — Liberal Arts
RASCH, ANTHONY A., Ansonia, Conn. — Liberal Arts
REED, JOHN L., Bath — Liberal Arts
ROMANO, THOMAS J., Plainfield, N.J. — Liberal Arts
SASLOW, HERBERT B. — Liberal Arts
SECREST, JAMES D., Muncie, Ind. — Design
SEPHTON, HOWARD I., Alfred — Engineering
SLUSARSKI, PETER A., Syracuse — Design
TEETER, WILLIAM F., Hornell — Liberal Arts
TINKLEPAUGH, JAMES R., Hornell — Engineering
TIWARY, R. PRASAD, Jubbulpore, India — Glass
VanNORMAN, MARY E., Olean — Liberal Arts
VAUTHIER, SIMONE G., Soigny, France — Liberal Arts
WECKEL, WILLIAM J., Wilkes Barre, Pa. — Liberal Arts
WHEELER, M. WALTER, Elkland, Pa. — Liberal Arts
WHITTAKER, JOHN D., Buffalo — Liberal Arts
WHITNEY, JOHN R., Westfield, Pa. — Liberal Arts
WILSON, ROGER E., Lockport — Engineering
WORTH, HARRY MALCOM, Wilkes Barre, Pa. — Liberal Arts
WRIGHT, JACK E., Watsontown, Pa. — Design

Printed and Bound
by F. A. Owen Publishing Company
at Dansville, N.Y.

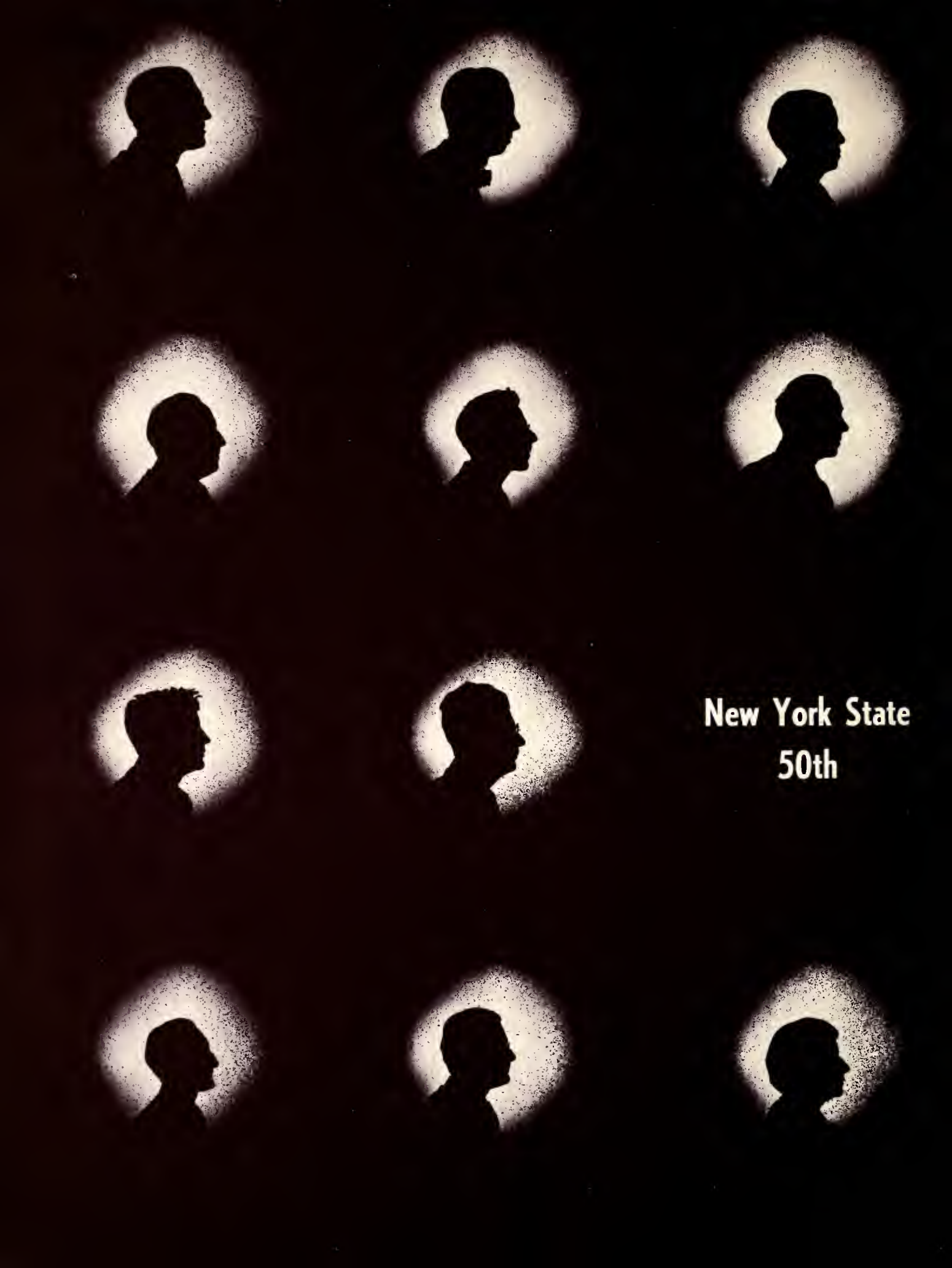
New York State
50th

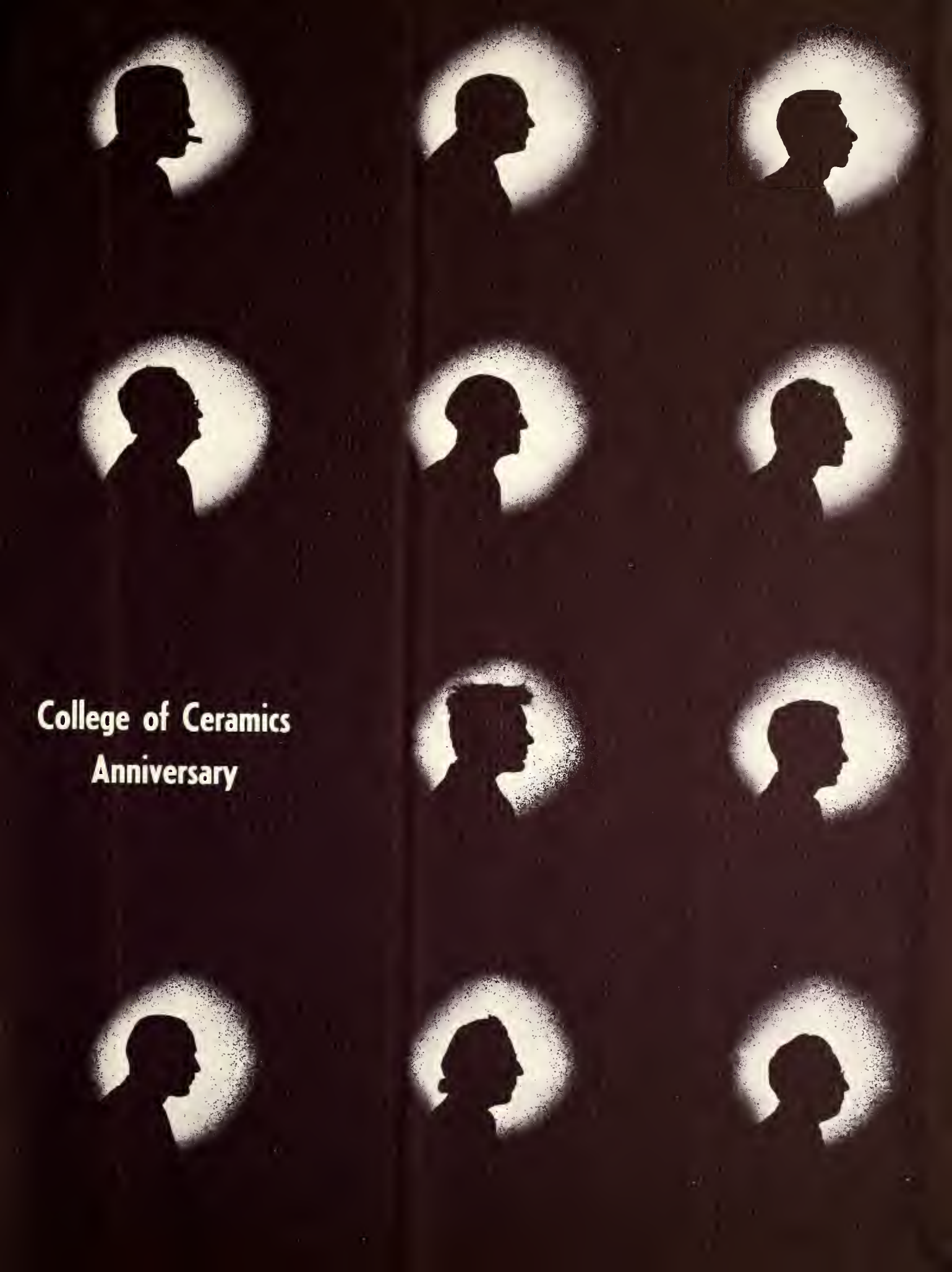

College of Ceramics Anniversary